community

passion

intensity

The In Between

Newton South High School

2007

knowledge

personality

2 student life

20 arts

34 sports

NEWTON FREE LIBRARY
NEWTON, MASS.

NEWTON FREE LIBRARY
3 1323 01421 1717

68 clubs

90 people

the in between

Newton South

High School
Class of 2007

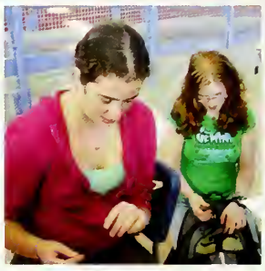

NEWTON
SOUTH

COMMUNITY

uh-myoo-ni-tee: (n) 1. A unified body of individu-
ls. 2. A social group of any size whose members
hare a common bond or habitat.

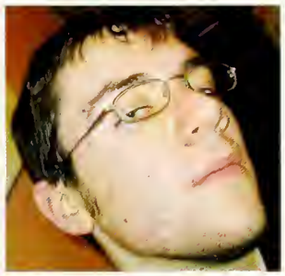

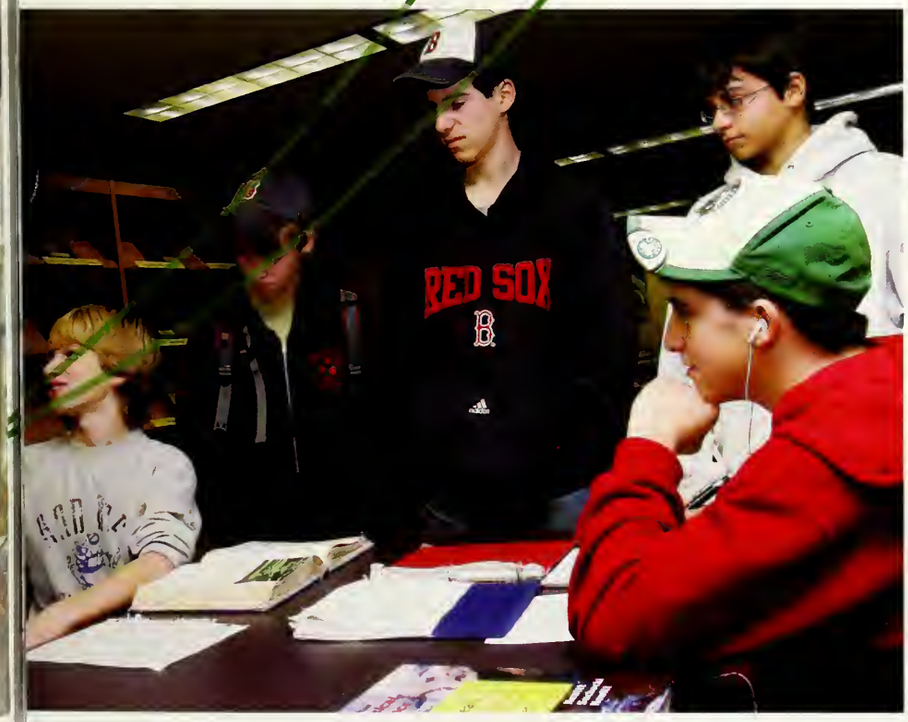

A Day In

Above: 7:25 am: A few laps around the auditorium and a spirited discussion with the ever-peppy Walkers will start anyone's day right.

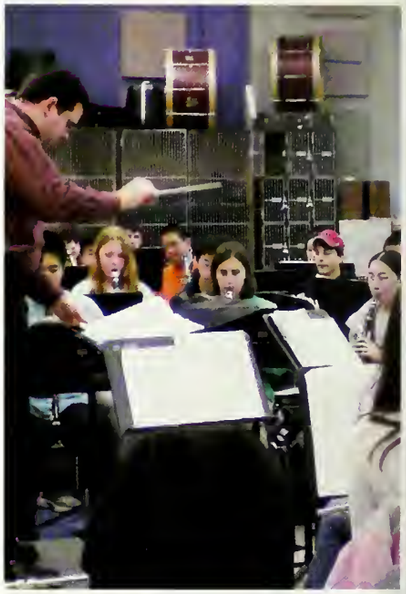

Above: 7:55 am: Giving up A Block free to study for a test. Yuck. Left: 8:12 am: Meanwhile, somewhere in the Art Wing students are getting in touch with their inner child as they work on their papier-mache project. Not a bad way to start the day. Right: 8:47 am: The NSHS band gets down to work during B Bock.

Near Right: 9:08 am: Seniors are hard at work in a B Block math class. Far Right: 9:41 am: This year Advisory became a Pass-Fail course. During long Advisories students did group-bonding exercises like the human knot.

Below: 10:59 am: Sadly, some of us have to eat lunch this early. And they wonder why we can't focus F Block?

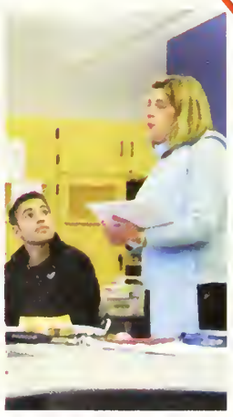

Left: 10:03 am: Wha Whoah Whuh. Wawhouh Whoh. Ever feel like you're living in a Peanuts cartoon?

Right: 10:32 am: Some Juniors mess around in their C Block Wellness class. Quick! Think Fast!

The Life

Below: 2:35 pm: Someone's happy school's over.

Far Above: 11:15 am: In a D Block Chem class, Juniors get Goldmembered. Near Above: 11:42 am: At last! Lunch and a break from class.

Above: 12:35 pm: Five, four, three, two, one, long block is over! Only two periods to go.

Above: 1:21 pm: A Senior reclines in Goldrick Commons during her free block. Below: 1:47 pm: Nothing like a little Macbeth to finish off the day.

Above: 12: 56 pm: Another free block spent in the Library. This time, there's an Anatomy test next period.

Above: 2:21 pm: Students hang in the commons as they wait for last bell. Below: 3:29 pm: A frenzy decends on the Breezeway as students clamor for a seat on the bus.

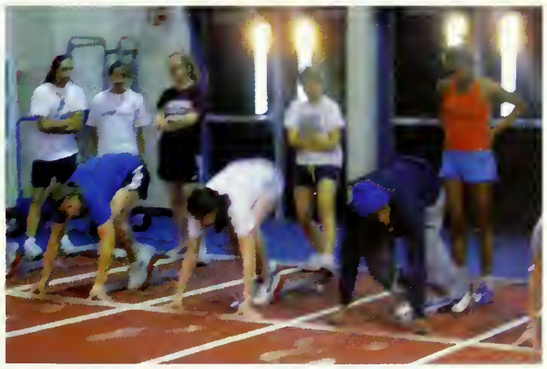

Far Above: 3:13 pm: Students hang in the Cafe for clubs or just to do homework. Near Above: 4:05 pm: Last one home is a rotten egg!

let's go to...

ANNA-S

Left: "Anna's Taqueria, where burritos are made, and dreams realized; where happiness is wrapped in tinfoil, frowns upsided down; where appetities are vanquished, cravings fulfilled; where everyone might not know your name, but where friends can always be found. Anna's, for this I salute you." -Danny Hoshino

Right: "Sure Bob's is way more expensive than most sub shops, but where else can you get waffle fries? They're so cool and connected." -Ed Li

BOB'S

tango

Above: It's no Anna's. South agrees, but when your teacher lets you out late and you've just got to have a burrito, Tango's got your back. A Tango Run can be made in fifteen minutes, without even breaking the speed limit!

I LOVE THE SMOOTHIES! Every time I'm stressed out or need a break from school, getting food from Fresh City makes me happy! - Stacey SooHoo

Fresh City

Rosenfeld's

Below: "Rosenfeld's has the best bagels outside of NYC. Hand's down. Everything is just a roll with a hole." -Rory Clark

Right: "I love submarines. When I go to Sub-Way I always get their subs so I can feel like I'm in a submarine." -Jasmine Mao. Pictured: Ashton Monastine, Divonne McCoy, Kara Tran and Ed Grigoryants.

SUBWAY

Far Below: "Mighty's Subs are so good. From the tip of my middle finger to my shoulder is a Large" -Amy Kaufman Pictured: Ashley Melanson, Julvett Mbianda, Jon Naor, and Sara Segal.

MIGHTY'S

Where to go for food: There is no one who goes out as much as I do. As such, everyone should make it their personal goal to sample each of these wonderful places. (Warning: Results may vary.) **Breakfast:** If you are someone that wants a real breakfast, go to Mighty Subs. Although it's in Needham, it's a beloved hot spot for breakfast and lunch diners alike. Their sandwiches include REAL bacon, eggs and cheese, which is important since we are growing teenagers. **Mid-morning snack**: Nothing can re-awaken a student after a bad math test better than a Dunkin' Donuts Hot Chocolate or, for those daring few, an ice cold Coffee Colatta. **Lunch**: When seniors walk out of third period classes, they have one thing on their minds: feed me NOW. Tango Mango, although a bit costly, is a good alternative to Anna's, which is a good 15 minutes away in Brookline. If Mexican food isn't your style, there's Fresh City on Needham St. and the New England Soup Factory – a must during the harsh New England winters. There's also Bill's, Café Nick's and #1 Noodle House in the Center. If you're in the mood for something pricey, hop on over to the underground Sapporo on Union St. for some great sushi. -Joanna Vinick

Above: Mike thinks Dunkin' Donuts is pretty spiffy. He gives it a big thumbs up.

Dunkin' Donuts

(fill in the blank)

Look-a-Likes

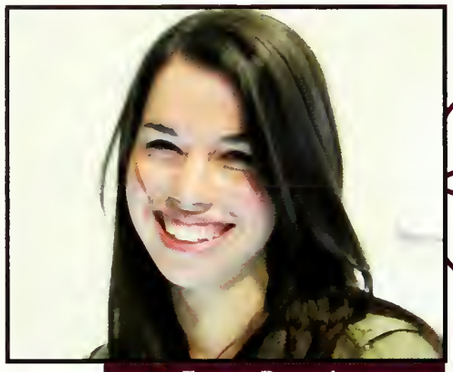

Emma Rosenberg

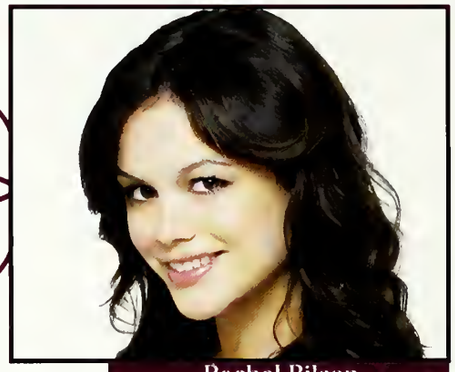

Rachel Bilson
"Summer" from The OC

Lauren O'Keefe

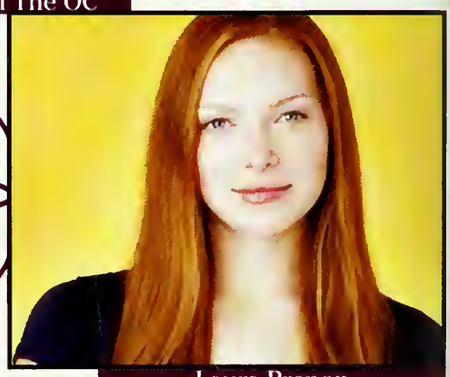

Laura Prepon
"Donna" from That 70s Show

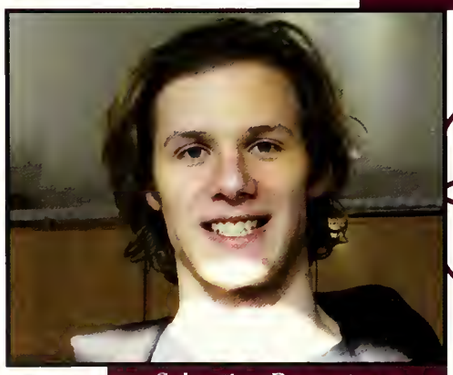

Sebastian Baverstam

AJ Trauth
"Twitty" from Even Stevens

Maya Bialik

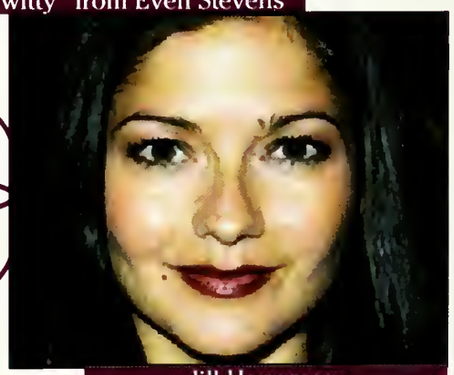

Jill Hennessy
"Jordan" from Crossing Jordan

Jamie Eysenbach

Paul Walker

Adam Fischer

Alfred E. Newman from Mad Magazine

Jessica Dennett

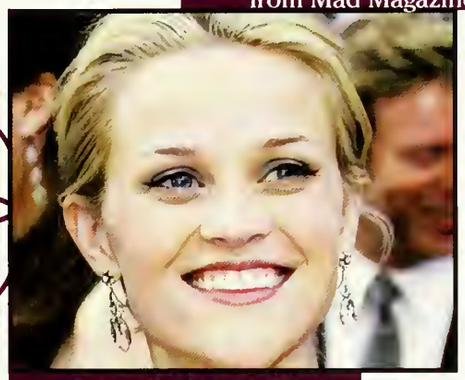

Reese Witherspoon

Mike Corey

The Grinch

Who are your favorite celebrities? Personally, I'd have to say the hottest celebs this year are Mary Kate and Ashley Olsen. Who doesn't love fraternal twins who look identical? It doesn't get much cooler than that. With quality movies like "Passport to Paris," "It Takes Two," and "Winning London," and great shows like "Full House," "Two of a Kind," and "So Little Time," I love watching them on TV. I'm sure most people would agree that two is better than one, and Mary Kate and Ashley are better than all the rest.

-Kaila McDaniel

Working Hard...

Left: Hailey Virusso rings up another puchase at Filene's Basement on Needham St. If you've got any style dilemnas, Hailey's your girl.

Below: Diane Agulnick poses with her plush friends at KB Toys on Needham St.

Below: Diana Keselman serves it up with a smile down at Charlie's in the Chestnut Hill Mall. Maybe a stop at Bloomie's after work?

Above: Sam Pashall gives working at Whole Foods Newton two thumbs up and an entusiastic smile to boot.

Below: Got a hot date? Then hop on over to Kabloom and Kate Seniwongse will help you out.

Below: One big happy Staples family: David Krinsky, Jesse Adelman, Amanda Cheung, and Ed Li.

Below: Vicky Berdichevsky teaches cooking classes to kids. Up this week: Gingerbread House Workshop!

What's it like holding a job? Once upon a time the whole school worked at Staples, but now the numbers have dwindled and only the strong have survived. Working at Staples is hard and honestly, it's often unpleasant. It kills your social life and takes a lot out of you. The hours are long and tiring and dealing with customers is exhausting. Some days I dread going to work because I have to listen to clueless people who don't even know what they're describing. The worst are the customers who make you drag out a heavy desk for five minutes and then decide they don't want it. And then they make you bring it back! Still, the South kids who work at Staples are the best. We're one big happy Staples family. Sort of.

-Ed Li

Left: Scott Sanroma proudly displays his latest hard-earned pay check from Walgreens. Right: Amanda Pensack carries on the South tradition of working at Village Kids.

Or Hardly Working?

South

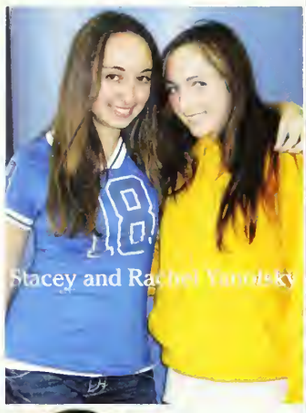
Stacey and Rachel Vanoisky

Sarah and David Carson

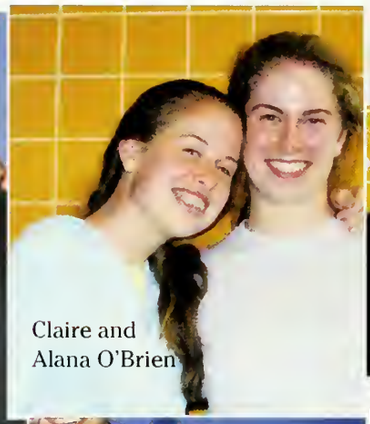
Claire and Alana O'Brien

Jessica and Michelle Chin

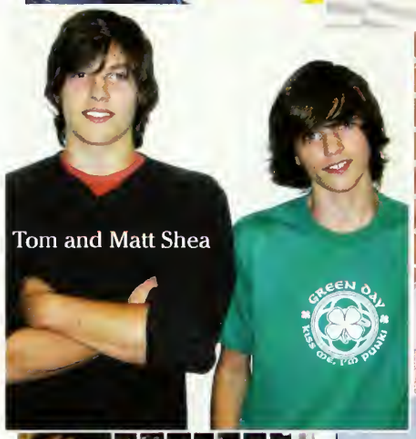
Tom and Matt Shea

Calvin and Celina Chan

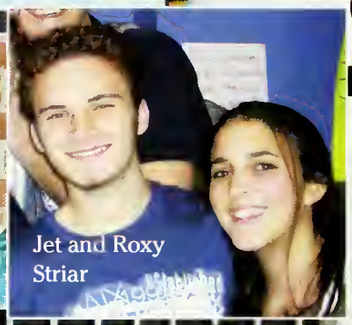
Jet and Roxy Striar

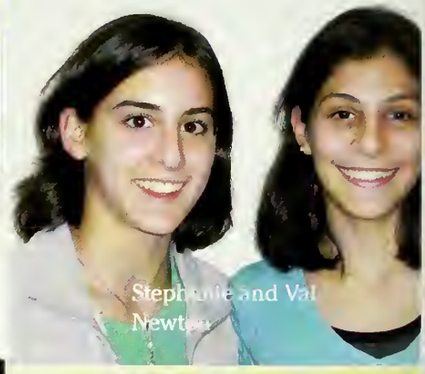
Stephanie and Val Newton

Emily and Amy Tai

Eric and Stacey SooHoo

Will and Dan Radin

Liz and Claire Fozza

Emily and Abby Schuster

Sally and Steven Kreimendahl

Rachel and Sarah Sklar

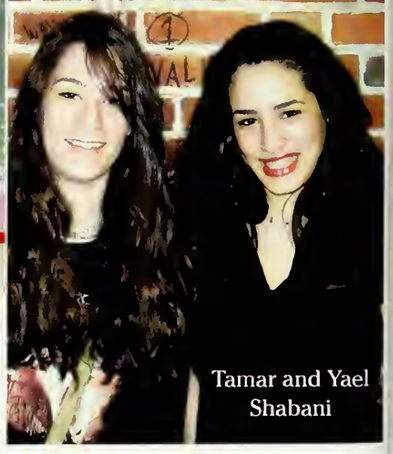
Tamar and Yael Shabani

Rachel and Hannah Lodi

Anna and John Mitkevicius

Siblings

Chanél Jones and Keith Reis
Jessica Duarte-Cherrie and Azeezah Gray

Robbie and Amy Kaufman
Danny Li

Gisele and Nadine Byaman

Tova Teperow and Raviva Hanser

Nicole and Monica Melton
Naomi and Estie Martin

Tim and Samuel Te

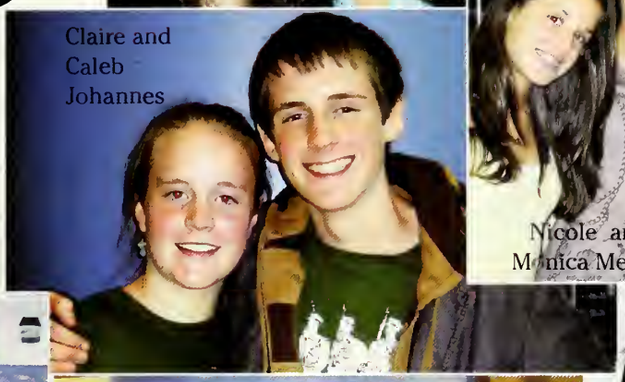
Claire and Caleb Johannes

Chris and Amanda Cheung
Adam and Angela Freniere

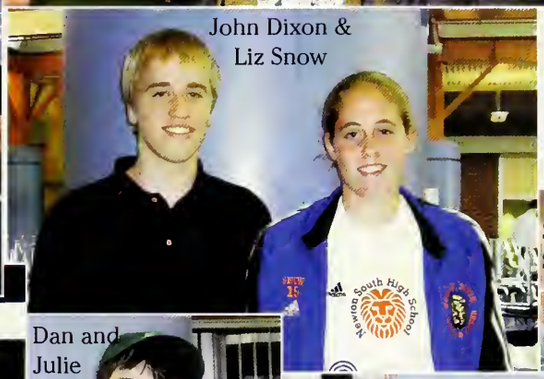
John Dixon & Liz Snow

Sinit and Kate Seniwongse

Jessica and Rebecca Nurse
Gabe and Jeremy Glissen-Brown

Dan and Julie Groob

Robert and Chanél Leaster

Amanda and Dani Pensack

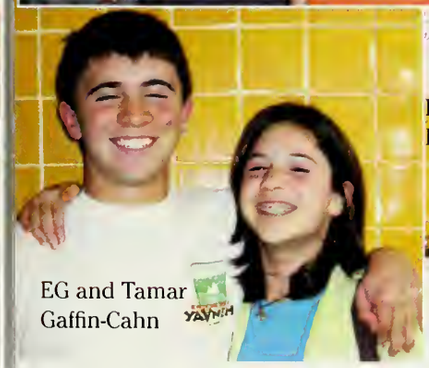
EG and Tamar Gaffin-Cahn

Lisa Lam and Kara Tran
Kerry and Edward Aucoin

Connie and Garlee Huang

got style?

Above: Before there were Uggs: Mocasins made a comeback this year as the the next generation Ugg.

Right: Tunic tops were popular this year.

Below: girls held onto that summery feeling with cotton dresses.

Above: Satisfy your inner Bohemian: Boho Bags came in every flavor imaginable this year. South's top five styles were leather, tassels, chrome, rivets, and buckles. Below: This year, girls sported longer bangs that just graced their eyebrows.

Below: Whether paired with jeans, a mini skirt, or leggings, flats were fun in '06-'07.

Below: Leggings kept legs warm well into the winter this year.

Below Left: Girls got into vintage t-shirts from tours before our time.

Right: Cut sweats brought back the Eighties.

Left: Mad at our heating system? Grab a scarf!

Above Right: The layered trend extened to necklaces as well.

Above: Drawing inspiration from the Seventies, guys grew out their hair.

Above Right: The best of both worlds: Girls paired super-long tanks with traditional length shirts for a fun layered effect.

Above: For the high school sophisticate, courderoys are the suave way to go. Below: Punk or Prep: No matter their style, guys mixed up their wardrobes this year with concert t-shirts.

Above:Girls and guys alike got trendy with skinny jeans. Left: Converse were back in black (and red) this year. Below: Guys got loud with neon-colored shoes in '06-'07.

south does

Remember when...
backstreet boys
NSYNC
Ty
POCAHONTAS
a Little Golden Book
Death of 4 students stuns Newton
Winnie the Pooh
ALL THAT
HERCULE
Mary Poppins
SUPER SMASH BROS.
Harry Potter AND THE SORCERER'S STONE
Beauty and the Beast

BOY meets WORLD
WAL-LEX ROLLERWAY WALTHAM, MASS PRIZES INDIANA TICKET
FRUIT BY THE FOOT
KRAFT Macaroni & Cheese DINNER The Cheesiest. ORIGINAL FLAVOR
Double the Calcium
NATURE'S CLASSROOM
POISON
WALT DISNEY'S CLASSIC 101 DALMATIANS
HORTON HEARS A WHO!
Lisa Frank
KENAN & KEL
SESAME STREET
By Seuss
A WALT DISNEY MASTERPIECE THE LION KING

GO SPEED RACER GO!

What's the weirdest thing that's happened to you in a car? One day last year I was driving through Newton Center and got stuck in traffic. When I looked in my rear-view mirror, I saw a car coming right at me. There was no where for me to go to get out of their way and the car rear-ended me. It turned out the man who hit my car was a South teacher. When we exchanged information, he wrote his insurance info on a kid's extra credit worksheet.

-Kate Seniwongse

Above Left: Party in Jack Garvey's truck!
Above: The name's Bond. James Bond.
Left: Becky Karpovsky's sitting pretty on her Lexus SUV.

5

Far Left: Nicole Rodriguez takes a moment to smile at the camera from atop her car. Near Left: Thumbs Up: Amanda Garces thinks her ride is pretty sweet, if she does say so herself.

Left: Suzie Salgan and Jennie Leikin take sticking you head out the window to a whole new level. Right: The minivan twins: Caleb Johannes and Kate Seniwongse. Future Soccer Moms (or Dad)???

Right: We heart your car: South's own Speed Racer, Danny Hoshino, is busy revvin' up his own Mach 5.

Opposite Page, Upper Left: Andrew Whitmore traded up Senior year from a Hundai to a 'Stang. Nicely done. Opposite Page, Upper Right: Ellen Geary and Kerry Aucoin pose atop her SUV. Below: Tanya Bonderman is ready to rumble.

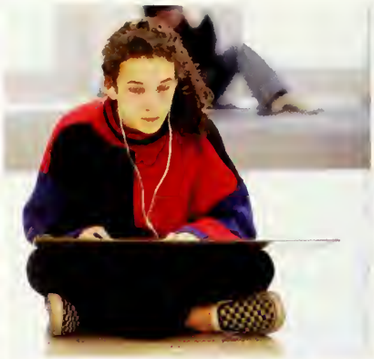

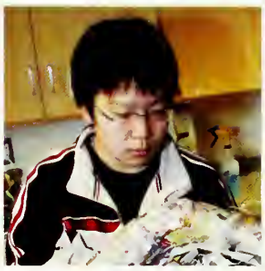

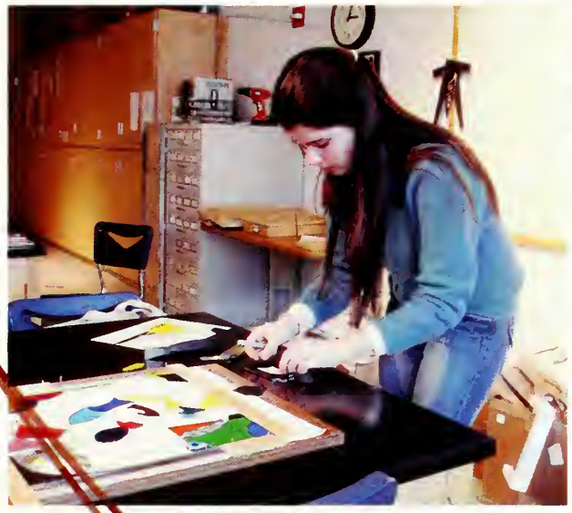

PASSION

pas·sion: (n) 1. Any powerful or compelling emotion or feeling, as love or hate. 2. Strong amorous feeling or desire

Urinetown

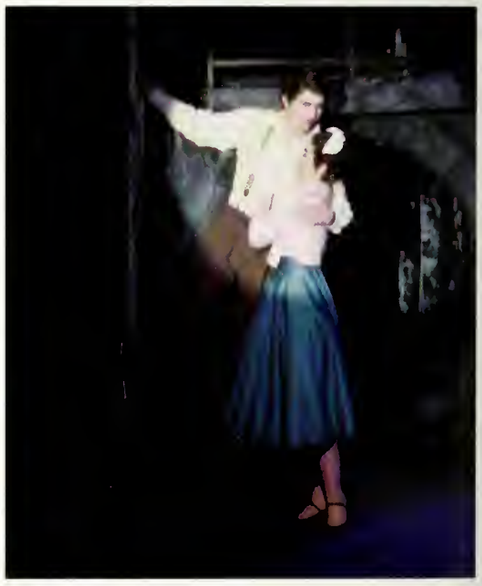

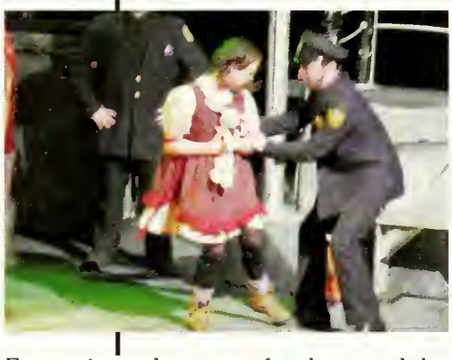

Ever since I was a freshman, I have been fortunate enough to participate in Newton South's South Stage muscials. During my first three years with South Stage I was in the ensemble but for my senior year I was given the opportunity to play one of the lead roles in the show (Caldwell B. Cladwell). In the beginning, I was worried because I did not know what it would be like to play a role such as Cladwell. As time went on I made new friends on the stage who helped me build my confidence in the role. I am grateful for each and every one of the cast, crew, director, choreographer, music director, and technical director from Urinetown. Urinetown is one of the best musical productions I have participated in during my four years at South; I will never forget this wonderful experience and all it has taught me. I hope to build on it as I go forth in life.
- Skylar Grossman

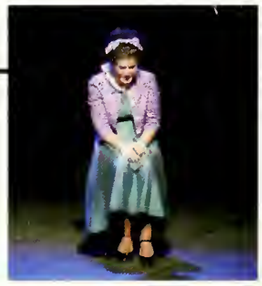

Happenstance

Happenstance was a wonderful experience for me where I met some great people. We started out by just getting to know each other, then we started to write the play. Sure it was stressful at times but it was completely worth it. Without it, I wouldn't have made new friends, and that in itself was worth more than putting on a great play!
- Zeba Race

Being in Happenstance was an amazing introduction to Newton South and South Stage. I've always loved theatre and being in shows, and I enjoyed being able to create a show from beginning to end and see how it developed over time. I made some great friends and overall, it was a fantastic experience. By the way, we had a pilgrim!

- Allie Glickman

Metamorphoses

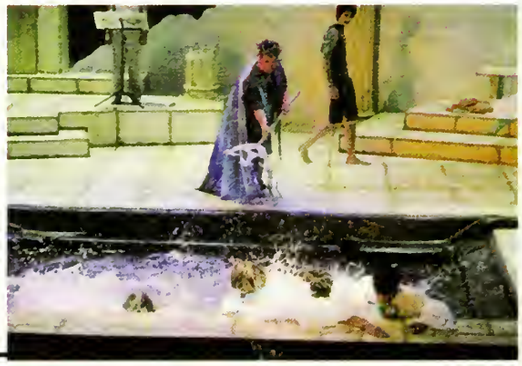

Metamorphoses was an experience that left an impression upon many; the individuals in it, South Stage, and the people who experienced it. Nancy Curran Willis, our director, guided and pushed the actors to a whole new level with the variety of acting styles and intensity needed.

Taking on such a large, tech-heavy show, South Stage displayed immense talent behind the scenes. Between lighting, costumes, and much more, South production showed amazing effects, and pulled it off flawlessly. South Stage showed its wonderful ability and talent.

I believe the audience was also changed because Metamorphoses is all about real life, whether people make the connection to the ancient Greek stories or not. The audience, watching the performance, had the opportunity to learn something and maybe even change their lives. After all, that is what theatre is for.
- Greg Barrett

Band

When I entered high school, I was introduced to improvisation. Though it is a lot of hard work, the best feeling a person can get is from performing a decent sounding solo after so many failed attempts of playing something aesthetic to the ear. I personally wanted to quit after freshman year, but I knew all the stress and frustration would payoff sometime during high school. No matter how difficult the class is, all the hard work and effort put into learning how to improvise will eventually pay off.

- Travis Chui

Orchestra

B Block is not just a normal class. During B Block, the Newton South Orchestra, led by the great Dr. Rossini, comes together and plays, rather than attending a traditional class. The school's orchestra has been a wonderful experience for me since freshman year. Not only is it fun, it is a place where students can relax a little and focus on a more creative activity in life, which is playing music. The school's orchestra have been selected twice to perform at the Massachusetts Music Educators Association's All State-Conference. This opportunity is an overwhelming one for me, as well as the orchestra, and I hope that many more achivements like this will continue.
- Jeremy Wong

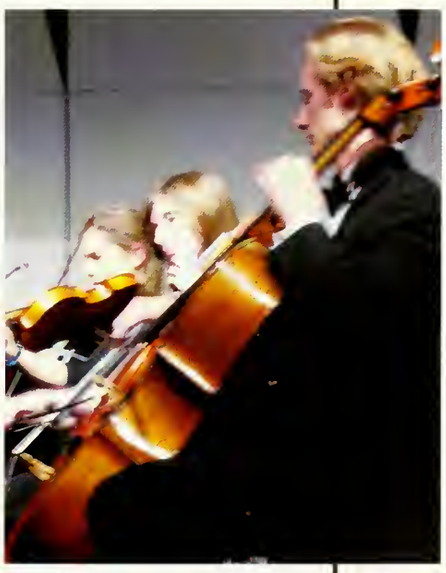

Madrigals

I have been singing for as long as I can remember, and yes, I have always been a "chorus kid." From the moment I became involved in the "chorus scene" at Newton South, I knew that I wanted to be a part of the Madrigals. They were legendary; it didn't matter how many mistakes they made or how badly they claimed their performance was. When Mr. Youngman made the announcement for the Madrigal auditions, my heart skipped a beat. He explained that to be a part of this group, you needed more than just talent. You had to be willing to work hard, make sacrifices, and be a good leader. I knew that Madrigals was for me. Although I walked into my audition with wobbly knees and butterflies in my stomach, I was ecstatic when I immediately learned that I had made it.

Ever since the first class, I have worked so hard, learned so much, pushed myself farther than I ever thought I could go, and it pays off. Even though our work is sometimes frustrating, and there can be problems within the group, we manage to pull ourselves together and do our best. I see freshman look up to us as a group, and I think, "Wow! That used to be me!" Well, it will be their turn soon enough and it is certainly worth the wait. - Kimmy Wieczner

Chorale and Chorus

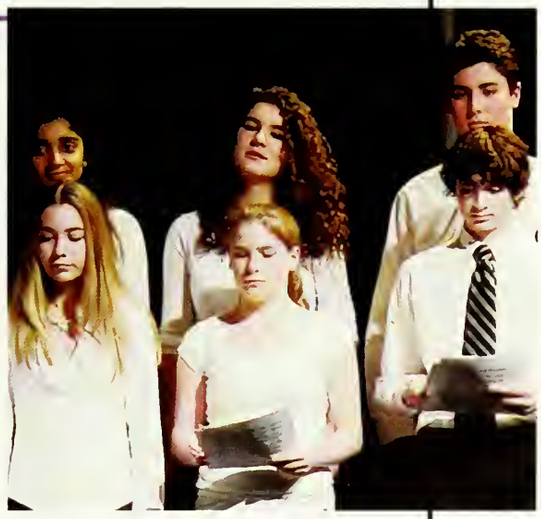

At Newton South there is a place where everyone can be himself or herself. This unique place is the chorus room. Mr. Youngman, the director, has taught all of us to be better singers, while retaining a relaxed environment. It is a place full of warmth and friendship, and of amazing students ready to learn. The choral program at Newton South is all about how to master the art of singing, so that singing can be part of the rest of your life. It is demanding, but fun. For many of us, it is the class that we look forward to the most.

– Kendra Rouse and Julia Caine

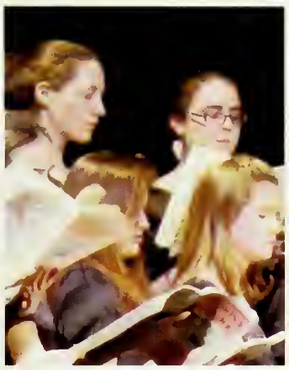

MixedMedia/Glass

I enjoy mixed media because I like experimenting with the different materials available, and I love art! I especially like my mixed media class because it has a helpful and friendly atmosphere combined with Mr. Wixon's humor to make it very enjoyable. Although it is sometimes difficult to think of an idea, when you finally do, the best part is knowing that you used your creativity to make a unique piece of art.
- Diana Massimo

Photography

Photo is great because it pushes you into places and situations you've never been in before. Photography gives you the opportunity to visit new places and meet new people. Take a stroll through Chinatown with a camera and you'll be able to catch some amazing stuff on film. Even if I'm not taking pictures for photo class, I'll find myself trying to make each shot nicely composed. This means that my pictures aren't just "snapshots"; they're interesting and fun to look at. A lot of photo is about trial and error, which can be monotonous at times, but usually it's really fun to just fool around and see what you get. After all, photography is a form of art so go create something. Be spontaneous. And whatever you do, don't stop shooting!
- Yuan Yao

Art

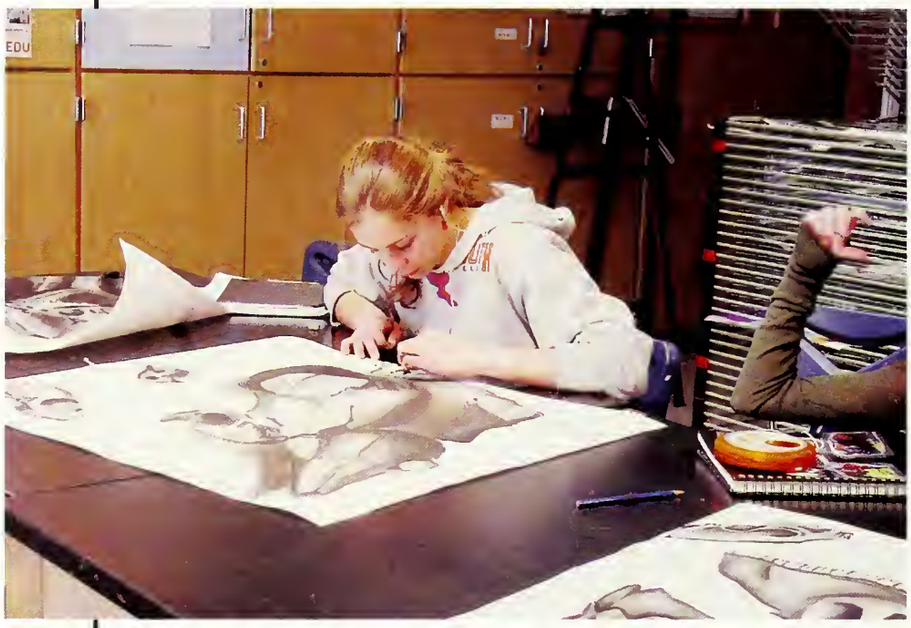

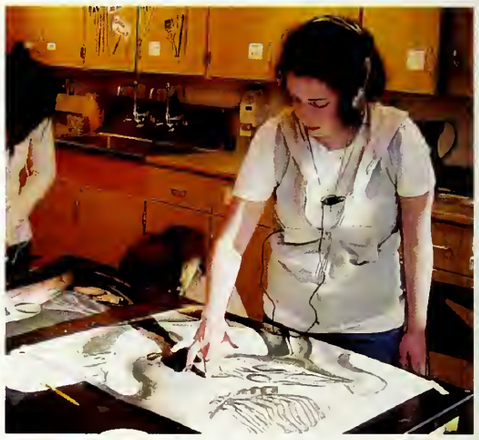

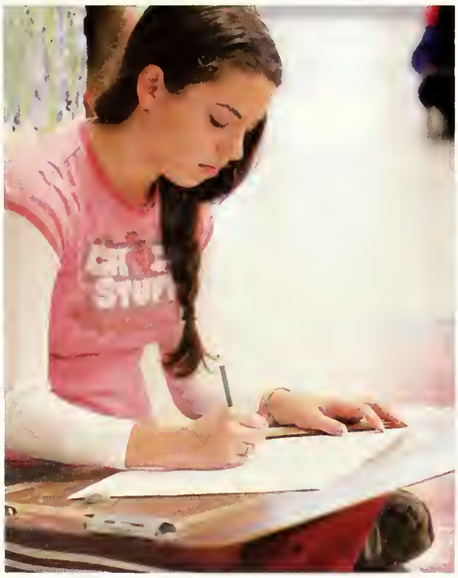

Art allows me to explore my imagination and creativity. In class, we have the opportunity to work with many different art forms such as pastels, water paints, charcoal, and pencils. This gives me a great chance to find out what I enjoy the most. I like art classes because they help me release stress from my other academic classes.
- Cynthia Li

Ceramics

Ceramics gives you the opportunity to make things, such as a teapot, cup, bowl, or mug, out of clay. I enjoy ceramics because I can go on the wheel and make whatever I want. In ceramics, I get to glaze my pieces and take them home to show my friends and family what I made. Ceramics gives me the chance to have fun and show my artistic side.
- Stephanie Shum

I take ceramics because it allows me to express myself through art. I love the friendly and helpful atmosphere of the room; I have met the coolest people there, many of who end up being some of my best friends. The experiences that I have in the ceramics room are some of the best in my life! The teachers are so talented and they really know how to explain things to you so that you can produce your best work possible. I had a lot of fun during my whole ceramics experience and I urge everyone to try the class!
- Anat Goldberg

NCAA TRACK & FIELD

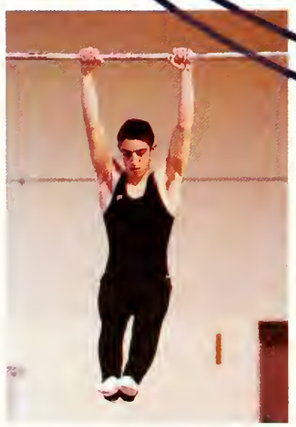

INTENSITY

n-ten-si-tee: (n) 1. The quality or condition of being ntense. 2. Great energy, strength, concentration, vehemence, etc., as of activity, thought, or feeling

Girls Soccer

One heartbeat always!

Front Row (L-R): Hannah Lodi *, Molly Gardner*, Ali Gallagher, Kristina Jennings, Melanie Hill, Anna Mitkevicius, Elizabeth Snow, Maya Reisz
Second Row (L-R): Samantha Tye, Nicole Sholemson, Kira Mascho, Deb Collins, Sari Krumholz, Tayla Davidoff, Diana Braver, Jenny Howe
Third Row (L-R): Karina Berenbaum, Natalie Starkey, Julie Salerno, Patty Yee, Kyle Remy, Katie Salerno, Dani Pensack

Above: Bridget shows how its done. **Below:** NS Girls ranked 4th in the Globe!

Top 20

The Globe's EMass rankings:

No. Team	Record	Last
1. Acton-Boxboro	17-1-0	1
2. Newton North	10-3-5	2
3. Dedham	14-4-1	3
4. Newton South	12-2-4	5
5. Braintree	10-4-2	7
6. Andover	16-0-2	6
7. Weymouth	9-5-3	4
8. Dighton-Rehoboth	15-0-2	10
9. Whitman-Hanson	15-2-0	8
10. Bridg.-Raynham	16-2-2	16
11. Newburyport	16-1-0	12
12. Marshfield	11-3-3	13
13. Westford	11-5-1	9
14. Belmont	13-2-3	11
15. Canton	11-2-2	14
16. St. Mary's	15-1-1	19
17. Winchester	10-1-6	15
18. Norwell	13-0-5	–
19. Silver Lake	9-3-3	17

Top Right: Kristina and Melanie run it out! **Above:** Some seniors show their pearly whites before a game. **Right:** The girls dance it up before a game.

"Although the season is over, no one will soon forget the blood, sweat, and tears as well as all of the laughs and great memories made this year." - Capain Lodi

Above: The amazing senior girls. **Bottom Left:** Tayla shows who's boss. **Below:** The team shows spirit and enthusiasm.

The team had an awesome season this year, exceeding the expectations of many. The team finished with a 12-3-5 record, thus recording the fewest losses in program history and once again making the state tournament. Another program record was broken when the team was ranked 4th in the Boston Globe's top 20 teams in Eastern Massachusetts, and the girls were featured for their accomplishments in the Globe West. This success came from a lot of hard work, determination, focus, and intensity—not to mention a heck of a lot of sprints. But the girls persevered from the hot pre-season weeks of August until the last second of their last game.

Under the leadership of co-captains Molly Gardner and Hannah Lodi and eight amazing seniors, the girls were able to gel both on and off the field. Team dinners, car-washes, and sleepovers were common, and whatever they did, they always had fun. By Hannah Lodi

Above Right: Co-captains Molly Gardner and Hannah Lodi

Boys Soccer

Team 2006

Front Row (L-R): Matt Lui, David Palmer, Dan Rosa, Brad Pruente, David Wolberg, Julvet Mbianda
Second Row (L-R): Wagner Brito, Matthew Corson, Alexi Iliades, Vini Melo, Nick Caggiano, Max Balter
Third Row (L-R): Eric Contente*, Ali Garfinkle*, Nick Caggiano, Ben Bulka, Andrew Tye, Brian Lui, Sam Pashall*

Above: The boys recieve some encouraging words from Coach George.
Below: The team watches and cheers from the side.

1: John Mitkevicius moves the ball up the field.
2: Co-captains Sam Pashall, Eric Contente and Ali Garfinkle.
3: Seniors Pruente, Pashall and Palmer lead the boys on a pre-game jog.
4: The boys gather round the coach for some pregame advice.

This past season, the Varsity boys had a great season while giving it their all. Although they didn't walk away with an excellent record, they had a fabulous time. The practices began with Co-captains Sam Pashall, Eric Contente and Ali Garfinkle leading the team in warm-ups until their Coach, Hank George joined them to discuss different plays.

Although the boys loved to fool around on the bench, they had a very serious attitude and always gave it their best during the games.

Even though their fan base was usually made up of their families, there was a steady group of loyal fans that were dedicated enough to stick it out in the cold.

Right: Captain Sam Pashall

Girls' Cross Country

Team 2006

First Row (L-R): Lynda Yong, Rachel Rothlendler, Ann Norris*, Sally Kreimendahl, Emma Rudie*
Second Row (L-R): Nina Slote, Hannah Westbrook, Sonya Freeman, Julia Frieze, Clara Fraden, Hannah Yarmolinsky, Juliet Ryan David,
Third Row (L-R): Melanie Fineman, Michelle Chin, Thea Cornelius, Maryann Hickey, Kelsey Karys, Elizabeth May, Karen Kim

1: Elizabeth sweats her way to victory.
2: Nina and Hannah take the lead for South!
3: Emma, Hannah, Sonya, Nina, Kelsey, and Sally prepare for their march of the penguins.

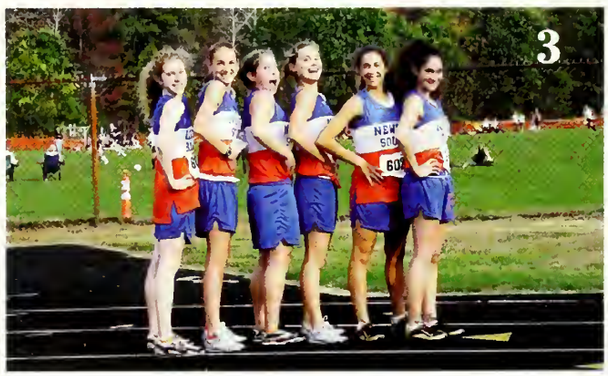

Q&A

Captains tell it like it is!

Was the team always serious, or was there a lot of horsing around that happened behind the scenes?
Were we ever serious? We were serious about working hard, but that doesn't mean we were acting serious while we were working. We were one of the top teams in the state, but we never stopped laughing. There would always be at least one person laughing at all times on a run or during warm-ups/cool-downs, and even during the workouts we were usually cracking jokes between intervals. It was mostly just silly things but it kept the environment fun!

What was the most unique one you did this year?
I would say the most unique spirit we did this year, as well as other years, was our cross-dressing spirit. We also do Pippi Longstockings spirit for the DCL's or Disney princesses.

Track is a notoriously close team, is Cross County the same way? Why or why not?
Cross Country is WAY closer!!! It's a smaller group of kids, and everyone runs the same event. Everyone's out there on the same course, running the same distance. There are no subdivisions based on specialties. Everyone trains together. In track, everyone breaks off into little groups based on their events. In cross-country you're all in it together. Cross country is like a family. We go to team dinners together, we drive out to All-States together, we go to Footlocker in NYC and stay in a hotel together... it's a blast!

Boys' Cross Country

Team 2006

Captain Sam tells it like it is!

Q&A

During the practices, did the captains or the coaches lead most of the drills?

The coach, Matt Capstick generally held a meeting to begin the practice. If it was a run day, James or I would tell the boys which route they would be running; but if it was a workout day, then Coach Capstick would send up off to warm up. After warm ups, we stretched and go outside to perform fast-long intervals of hard running.

Was there one teammate who was always trying to raise morale or sprits, no matter what the situation was?

Part of the job of captain was to make sure that the morale of the team was always positive. Negative comments were not tolerated. Usually, everyone just goofed off and joked around. When it was time to run we became serious.

Did the teammates try and play a lot tricks on each other?

No one tricked anyone. We were, and still are, a band of brothers - we look out for each other.

What was the most unique spirit that your team did this year?

We bleached our hair for the All-State Meet.

Was there usually a large fan base meets?

Usually we had a big turnout of friends and parents rooting for us. Often, other fans of the sports (other coaches or teams) came out to see us during our smaller meets. Our big meets consisted of 50 teams or so -most of the best in the state- and there was a huge crowd.

Track is a notoriously close team, is Cross County the same way? Why or why not?

Cross Country consists of a very close team. On the line, we all know that we are willing to sacrifice our bodies in order to achieve our goal for the entirety of the team. Every runner counts. Everyone does his or her job for the benefit of the team.

Above: Captain Sam Donovan fights his way to the head of the pack at a tournament.

Front Row (L-R): David Plotkin, Andy Greenspon, Sam Donovan*, James Vance*, Daniel Jih, Nathan Chan
Second Row (L-R): John Beck, William Cha, Matt Worth, Marcus Schneider, Cliff Bargar, Ben Finch, Dennis Hickey
Third Row (L-R): Nick Ranelli, Drew Bossman, Jonathan Rothlender, Matt Breuer, Cameron Fen, Kian Olia, Alexander Long
Fourth Row: Aden Farrow, Tony Farious, Cameron Olia, Alex Pierce, Kyle Olson, Emerson Shiu, Eduardo Morales

1: The boys show their spirit at a home meet.
2: Will heads to the finish line before anyone can even come close.
3: Captain James Vance leads the team to the finish line.
4: The boys stike a pose. COVERGUY!

Field Hockey

Team 2006

First Row (L-R): Elana Scudder, Naomi Martin, Maddy Chansky*, Juliann Kelley*, Kerry Aucoin*, Ellen Geary
Second Row (L-R): Monica Melton, Ali Diamond, Sara Mason, Hannah Freedman Noah Drori, Stephanie Newton
Third Row (L-R): Lauren Sachar, Kamerry Keo, Alex Brenner-Fruman, Megan Deford, Lauren O'Keefe
Not Pictured: Marie Tanaka

1. The girls get ready to fight.
2. Juliann and Kerry hug it out.
3. GET THE BALL!!

Intensity!

1. Alex and Juliann keeping good energy after a tough game.
2. The girls show the opponents whose in charge of that field.
3. Go girl!
4: The underclassmen girls show off their pearly whites.

Q&A

Captain Chansky tells all!

Is the team always serious? Or is there a lot of goofing around behind the scenes?
The team is definitley not always serious. We all joke around sometimes, the coaches included, and we have a good time. But when we have a big game coming up we work hard during practice.

What was your favorite moment being captain?
I think my favorite moment of being a captain was leading stretches for the first time. It's one of those minute details but it had such an impact on me. There was a feeling of responsibility but also of just having fun and just doing something that i enjoyed doing.

Most unique spirit?
The most unique ones we did were 80's, army, black wth stars and then the usual, blue and orange.

Golf
Team 2006

Front Row (L-R): Adam Fischer, Evan Lank*, Jake Hirsch*, Adam Budovsky, Adam Armstrong
Second Row (L-R): Greg Walsh, Jake Tucker, Anonymous, Chris Chung,Sam Lee, Josh Belowich, Linus Kuo, Raymond Heinrichs
Third Row (L-R): Alexander Ketabi, Jake Mazza, Phil Madden, Matt Robbins, Brian Fischer, Ethan Shapiro, Jesse Zorfas, Robert Marulli, Jeremy Rubera

HOLE IN ONE

Above: Ball go down the hoooooooole. Watch it go down the hoooooooole.

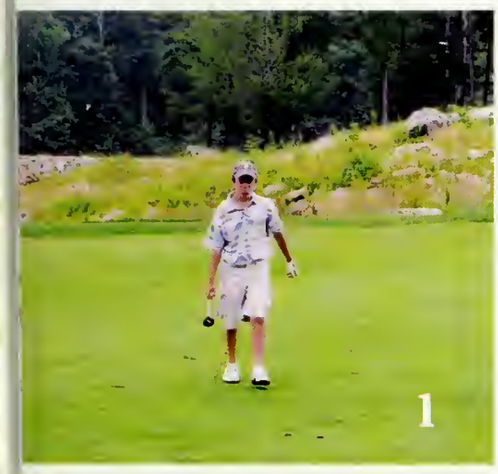

1: Fischer takes on the grass catwalk and struts his stuff over to the hole.
2: A senior lines up his hit and aims for a hole in one.

The Par on Golf

Newton South's golf team was definitely NOT the team with the most amount of dedicated fans, but they were one that had the most heart. The team, led by Captains Jake Hirsch and Evan Lank, had a great season learning a lot about their game, and how to improve it.

Captain Lank says " Personally, I had a horrible year this year on the golf course... But my knowledge of the game was not lost; I as able to help kids that were even better than me. Being able to contribute even when you aren't on top of your game is a good feeling." The team, although playing an inidividual sport, still worked as a team and helped each other as the season progressed.

Right: Captain Evan Lank perfects his "bend and snap".

Volleyball Team 2006

1: The senior girls not only dominate with their awesome skills, but with their beautiful smiles!
2: Fans show some love for their Varsity girls at a home game. (Note: picture below cannot fully explain the amount of spirit felt at a game.)

First Row (L-R): Kaila McDaniel, Amanda Garces*. Sarah Bikofsky, Courtney Chaloff, Monica Leslie, Helen Yuan
Second Row (L-R): Sarah Marquis, Marissa Mamon, Nicole Rodriguez*, Samantha Tagerman, Sara Pellegrom*, Stephanie Joe, Katie Sanders, Jasmine Mao

1: Amanda, Nicole and Kaila show us their pearly whites before a game.
2: The girls show some spirit before a home game.
3: Skylar gives us a wide-eyed pose as the girls take on their first tournament game.

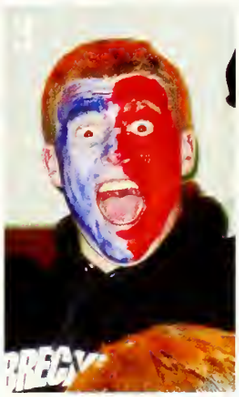

Captain Garces talks to us!

"Although it sounds masochistic, the best part of volleyball can be the bruises. When you know your kneepads just are not cutting it, and every one of your fingers is jammed beyond repair, you know you've left your heart and soul on that court. This is our team. More than just heart, however, this group of talented and good looking girls loved to crush the ball, which was clear from the first playday at Andover and on. Led by an incredible group of Seniors, the 2006 Girls' Varsity Volleball team always worked together. Whether bragging over the best looking uniforms, fighting hard against L-S, teaching the ACE cheer to fans, or making some minor typos at the sleepover, it was always done in style. Special thanks to coach Todd Elwell, who has coached some of these girls for many years. Dedication and team spirit exuded from these girls and their dedicated parents. These four years have gone by way too fast!! "ILY ILY ILY!""
– Amanda Garces

Right: Captains Amanda Garces, Nicole Rodriguez and Sara Pellegrom

Football

Team 2006

Above: Senior boys (and girl) show their Newton South dedication at the Bentley Game.

First Row (L-R): David Loudon*, Noah Walker*, Ryan Killilea*
Second Row (L-R): Miles Bellinger, Mike Hartnett, Isaiah Quinones, Evan Hoffman, Adam Cohen, Daniel Mountain, Spencer Jacobson, Adam Swerling, Max Anderson, Ben Gersten, Carl Valbrun, Sheldon Jackson Jr., Alan Brewer, James Laussen, Rob Poutas,
Third Row (L-R): Jesse Charney-Golden, Harry Marcus, Ricky Walker, Evan Goldberg, Saleem Sabree, Derek Russell, Jesse Sholem son, Carl Pomerance, Aaron Zaleznik,Jerred Bellinger, Gerld Arneuld,Brett Leuders, Sammy De Los Santos, Mike Heller, Tim Donovan
Fourth Row (L-R): Joseph Needleman, Kwame Francis,Lucas Walker, Peter Coffin, Greg Stein, Kevin Boecke, Chris Kim, David Lobo, Alex Chan, Pat Kennedy, Zach Finn, Keilan Jackson, Matt Medoff

Captain Loudon tells all!

Q&A

During the practices, do the captains or the coaches lead most of the drills?
The coaches lead all of the drills. The captains' responsibilities are to make sure that all the equipment we need for practice (pads, water, cones) get out on to the field. We also lead stretches and do the coin toss at the beginning of every game. More than that, our larger responsibilty is to try and lead the team, to keep them focused, and to set a good example for how people should behave on and off the field.

Is there one teammate who is always trying to raise morale or sprits, no matter what the situation is?
I wouldn't say there is one player in particular. This year I would say more than ever that it's been Coach Dalicandro who has really tried to keep our spirits up. In years past some of our coaches have been very negative, and it's hard to practice and play like that. We've already gone through some tough times this year, and sometimes D blows up at us but, the next day he always come back positive and ready to go.

Does the team have any traditions that are done pre-game?
We have a boombox in our locker room so we always listen to music before games. Whenever we win a game, we blast "Apache" by the Sugar Hill Gang, a great celebration song.

Right: Captains David Loudon, Noah Walker and Ryan Killilea

1: The boys get ready for kick off at Bentley.
2: The seniors are thanked after an awesome season.
3: Seniors Joanna, Nicole and Amanda smile with Mr. Lanhem after the Bentley game.
4: Fans show support at the first home game.

POWDER

Class of 2008!

Above: The junior boys give us *their* game face.

Below: The girls break it on down before the game.

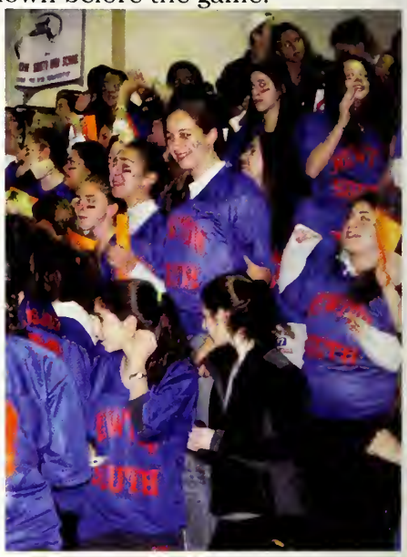

1: The juniors huddle for a pregame strategy session.
2: GO GIRLS GO!
3: The team yells "JUNIORS" at the end of the halftime.
4: The girls get upset by their loss to the seniors.
5: The girls watch along the sidelines.
6: Alyssa and Tayla show their support for their girls by staying OF F the field!

The juniors practiced day and night. The juniors put up quite a fight. The juniors all looked mighty fine, in their jerseys which are blue and shine. Sometimes they ran real fast, and sometimes they reached the offense last. Next year they will do real great, since they are the class of 2008. The senior class will always rule, but have faith girls, class of '07 is outta this school!

PUFF

CLASS OF 2007!

Above: The girls get ready for the kick off
Below: Stephanie, Molly, Kaila, Hannah, Sara and Anna show off their smiles at the pep rally.
Left: Class Officer Carl with Ed show support for their girls!

When you're a Junior, Powder Puff is all fine and dandy; you get to dress up and feel important as you run around tagging everything you see. You think It's awesome, but then comes Senior year and it becomes AMAZING! Powder Puff is something the whole grade gets into, even the guys. No matter if you can't catch, run, or throw, there's still a place for you in football. Plus you get really spiffy jerseys. As usual, the Seniors beasted the field, but the Juniors definitely put up a good fight!

Bond Girls Class of OO7!

1: The girls celebrate after their win!
2: Nikki, Emily, Monica and Ali show their excitement

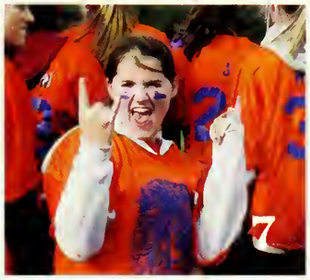

Above: Amy does her Baywatch run!
3: Rory and Kate show off their jerseys.

4: First touchdown for the seniors!
5: Class Advisor Linder trains her son to be the manager of the class of 2021.
6: Jessie, Liz, Amy, Hailey, Kate and Roni pose before the pep rally
7: Amanda rocks out senior style!

Alpine Ski
Team 2006-2007

Captains tell it like it is!

The season started with the usual muddy relay races, snow dances, and hot chocolate. But as the weather turned cooler, the team migrated north for a weekend in Stowe, VT. Veteran senior captains Whitney Muroff, Spencer Jacobson, and Harrison Goldberg led the new recruits through two days of team bonding and race training. Dedicated coaches Jeff Kraunz, and Sally Rosen kept things fun, and improved everyone's skiing. The team maintained a practice schedule although often being force to practice on the half snow-covered trails of Nashoba Valley.

The boys' team was led by Seniors Goldberg and Jacobson. Fellow Seniors, Mark Delaney and Chris Reilly rounded out a talented group. It is safe to say that the memory of seeing these four in brightly colored spandex race suits will keep the team rearing to head to the mountain for years to come. Next year the team looks forward to the dynamic and studly Ben Seifer and Alex Waltz to lead the boys' team.

The fergalicious senior Whitney Muroff led the girls' team. A team with only nine girl skiers, six of whom having no prior race experience, it was hard to say how the race season would unfold. Nevertheless, this small group developed into a close knit family, and worked hard to become better skiers and learn from one and other. For next year, the girls' team looks forward to Emily Levy's skill and enthusiasm in the race course.

Ski team is one of a kind; from the secret team handshakes, to the hypothermic dance designed to ward off the cold, we have developed our own winter family traditions. We "squawk" after pep talks, even though our mascot is a lion and, despite our failure to bring snow, we persist in our faith that someday our snow dance will summon the pow-pow we love.

Harrison Goldberg*. Whitney Muroff*. Spencer Jacobson*, Will Share, Michael Guiness, Vanya Mehta, Chris Reilly, Mark Delaney, Ally Bermstein, Dana Faibish, Elizabeth Hamilton, Stephanie Hamilton, David Krieger, Emily Levy, Aron Lurie, Matty Ma, Kayla Nussbum, David Paddock, Evan Peirce, Drew Pinta, Ben Seofer, Will Share, Kyra Shishko, Alex Waltz, Doug White, Simon Ziezel, David Zelle

Left: The seniors show off their love
Above: Seniors Mark, Harry and Spencer
Below Left: Those girls are full of energy
Below Right: No pants??? Hmmm?

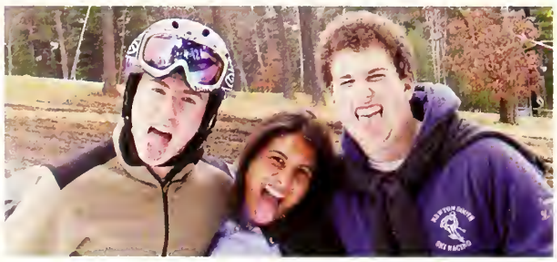

Left: Captains Spencer Jacobson, Whitney Muroff, and Harrison Goldberg

Cross Country Ski

Team 2006-2007

Captains tell it like it is!

While we can't say we had much snow this year, we can definitely say the Cross Country Ski team had a great season! This year, our team entered a new and a much more difficult league, but the whole team adjusted very fast. In addion to our new fantastic coach, we also have the new experience of practicing seperately from Newton North. Both these changes have helped us in finding our identity as a team.

As everyone knows, it was not exactly the best winter for a skier, but we made the best of it. Our season began with many dry land practices, in which we would run, lift, and just do anything to help us get ready for the season. Yes, the lack of snow got a little frustrating but we made the best of it and got into great shape! As soon as the weather got cold enough or if there was snow, we immediately headed over to the Weston Ski Track to get going.

Although we are a small and new team, we have so much heart. We fought so hard to keep our program, found a new coach, and switched into a much harder league. Even with all of these changes, our team had so much fun and did pretty well. We bonded from the beginning of our season, whether we were running five miles through the rain or playing 'apples to apples' at team sleepovers at 3 in the morning. We know next years team will have just as great and successful season as we did, but, hopefully, with more snow.

Alex Caplow and Courtney Chaloff

Above: The team gathers for a pre-race talk.

Below: Heading for some hot chocolate.

Left: It is such a good feeling to speed across the finishing line.
Above: Skiin' and lookin' good!!

Girls Gymnastics
Team 2006-2007

First Row (L-R): Amanda Cheung*, Amy Radding*, Kristina Jennings*
Second Row (L-R): Tori Wilson, Natalie Basque, Lydia Emmanouilidou, Jackin Zakon, Cora Visnick
Third Row (L-R): Sarah Berman, Karina Berenbaum, Emily Heeren, Ariel Kirshenbaum, Kate Margulis

Above Right: Amanda rules the bars!
Above: Cora deserves a perfect 10!

Above: A flip in the air?!?! How amazing!
Right: Captains Amanda Cheung, Amy Radding and Kristina Jennings

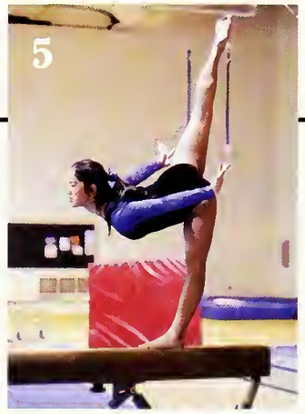

1: Captain Radding ends on a high note.
2: Captain Cheung chalks up before hitting the bars
3: Gymnastics - how you astound us.
4: Cora makes her trick on the bar look easy.
5: Amanda does a standing split making the audience give her a standing ovation!

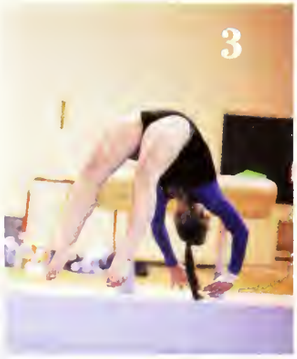

BARS, BEAM, VAULT, FLOOR,
Who do we think can really score?
NEWTON SOUTH GYMNASTICS!

With only four returning team members, the girls gymnastics program has built a very strong team this year. Even without a home, the team always has a great time squishing all thirteen gymnasts onto two beams at Exxcel or attempting to bounce on the floor at Newton North. Captains Amanda Cheung and Amy Radding lead the all-around competition, while captain Kristina Jennings shines on bars, floor, and vault. Underclassmen mix in on all events, completing South's best team in years.

We have had an amazing season this year, winning the DCL Championship with a DCL record of 5-1. In 11 meets with 11 wins, everyone has come together to show our favorite monkey face that we all deserve 10.0s.

- Amy Radding and Amanda Cheung

Boys Gymnastics Team 2006-2007

Captain Gubb Tells All!

The boys gymnastic teams is probably one of the most overlooked teams at Newton South. I think it is safe to say that the majority of the school is under the impression that we don't even have a boys gymnastics team, or at least that it is combined with the girls. This is actually quite false. Yes, the team is combined with North, and yes it only consists of 5 South students, but we are quite dominant. Last year, we came in second in the state, and as for this year, we are currently 3-1, and undefeated to teams in Massachusetts, and in our division (our only loss was to Salem, NH).

Even though this year we have a small team of only 12 guys, we seem to be doing pretty well. We are training and competing hard and hopefully we will finish the season as strong as we did last year

-Dan Gubb

Right: Look at that boy fly through the air!

Far Right: Captain Dan Gubb

Bottom Right: The teams captain loves to twist in the air.

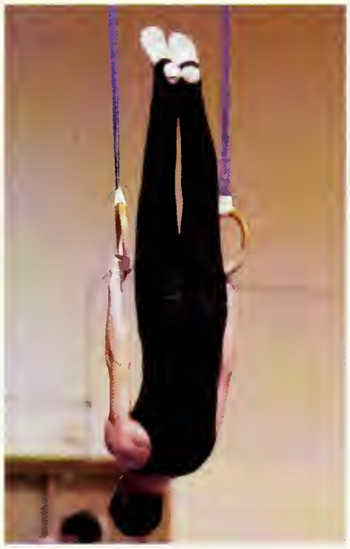

Left: The rings are a perfect place to just hang around.

Far Left: Handstands? Flips? I can only do those under water!

Far Above: Up, twist, turn, flip, and down.

Above: An upside down 90 degree angle? Insanity.

First Row (L-R): Frankie Rand, Issac Sokol, Oleg Kodysh, Dan Gubb

Cheerleading

GO SOUTH!!!

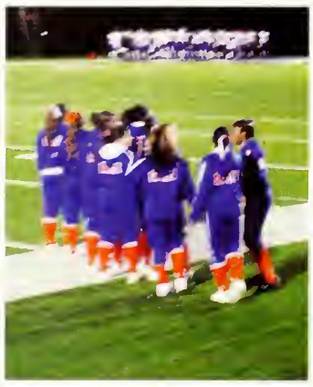

Left: The girls run onto the field at the Benley Game! **Right:** The girls work on perfectng their lifts.

Above: The squad brings up the spirit at the pep rally. **Below:** G! O! Let's Go!

Above: The girls cheer through halftime. **Left:** ORANGE! BLUE!

As Captain of the Newton South Cheerleading Squad, I can say we have come a long way. For the 4 years I have been on the squad, a lot has improved. It took a strong group of girls to convince people that we deserve as much respect and responsibility as any other sport at south. All of us fought our way to become a team and to be considered a varsity sport. Many people dont realize cheerleading takes a lot of strength and athletic ability. For example we use strong arm motions, move quickly to fast pace dances, stretch our way to amazing jumps, and hold weight to lift or be lifted up into the air. So there you have it. Its not as easy at it looks. My hope is that Newton South Cheerleading will continue and build on through the years to come. We really need to keep our school spirit alive, and get as much support from our fans as we can. We need your help as well. So remember to "yell out your colors lions, blue and orange!"

- Senior Captain Nikki Goldberg

Wrestling

Team 2006-2007

First Row (L-R): Jared Schy*, Eric Contente*
Second Row (L-R): Simon Kitzis, Mir Henglin, Joey Needleman, Elliot Spivak, Willy Treff, Ben Schapiro
Third Row (L-R): Paul Rosenzwig, Saleem Sabree, Josh Zager, Dan Brown, Maor Cohen

Above: Schy gets his opppo-nent right where he want him

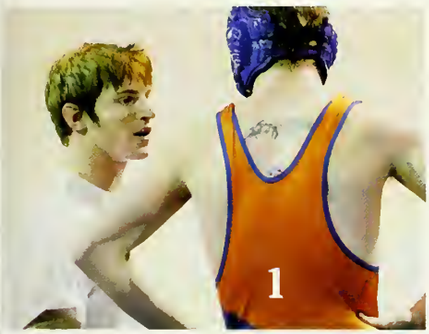

1

2

3

: Captain Schy gives ome last minute advice.
: Co-captains Schy and onctente show the oys a key move.
: That's the way South!
: Willy gets ready for a in!
: The boys huddle for ome encouragment.

4

5

Schy says goodbye!

I am so happy I had the opportunity to lead such a great group of guys this year on the wrestling team. The entire team made my final season at Newton South so much fun. The team bonded as the season went on and I am so glad I had the chance to be a part of this. We had a pretty good season in terms of wrestling and, while our record may not reflect our progress, everyone on the team has improved significantly since the beginning of the season. I was so happy to see the large number of freshman we had join the team this year as well as a handful of eighth graders. Our team was quite young this year, having at least four or five sophomores in the line up every meet. However, next year and the year after our team is going to be sick. The two other seniors in the room, Josh Zager and my co-captain Eric Contente have done a great job providing leadership and intensity at every meet and practice. To my co-captain Eric; thank you for always having my back despite the many bumps we've had along the way in our wrestling careers. Thank you Josh for always giving it your all in every match and being a great senior leader in the room. To coach Roto and Mr. Fagen, thank you for constantly pushing me to work harder and push my limits in the wrestling room and on the mat. Thank you for coaching me for the past four years. You've taught me about a lot more than just wrestling. I look forward to coming back as an alumni next year and seeing a nasty wrestling team AND a blow out against Newton North. Thank you wrestling for all that you have given me.

Girls Indoor Track

Team 2006-2007

DCL CHAMPS!

The girls' track team showed incredible depth this season. Everyone, from the freshman to the seniors, stepped up to fill their role as South battled in the competitive DCL. On the track or on the road, inside and outside, we trained hard and competed harder. Going undefeated in the first three tri-meets of the season, we then lost to A-B and L-S in one of the toughest meets of the season. The team came back to win the league championship meet, defeating L-S and A-B handily. Under the leadership of great coaches, the team bonded together, creating a tight, tough mentality as we gained confidence in ourselves. All of us can look back proudly on what we have accomplished, both individually and as a team, and the fun we had doing it.

Boys Indoor Track
Team 2006-2007

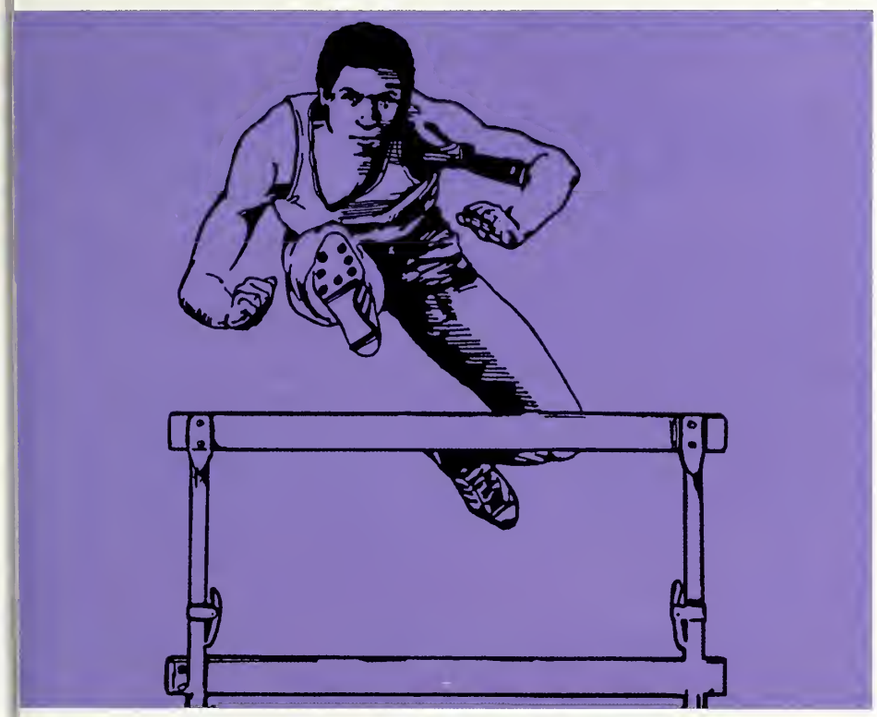

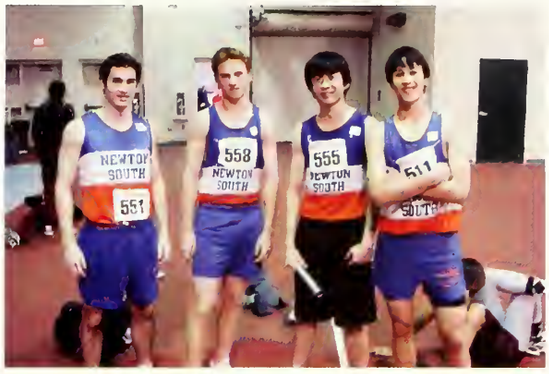

Led by captains Sam Donovan and Brad Pruente, the boys track team started the season 6-0. Seniors James Vance and Sam Donovan helped the distance team dominate the mile and two mile, while senior Justin Albert ille the 600. Sophomores Andrew Wortham, Will Cha, John Beck and Ben Finch all provided depth and range; running between the two-mile and the 600. Junior Jamess Huth led the sprints group in the 55m-dash, while also venturing up to the 300m. Newcomer sophomore Senyo Agawu ran a strong 300m and also had success in the 400m and 55m dash. Senior Joe Treff headed the shot put, assisted by Junior Isaiah Quinones. A strong long jump team boasted senior Boye Akinwonde and freshmen Ross McDonald and performed well in the DCL and at the state level. Pruente, with McDonald, Junior Will Burgers and freshman Gus Hergreuter filled the high jump .

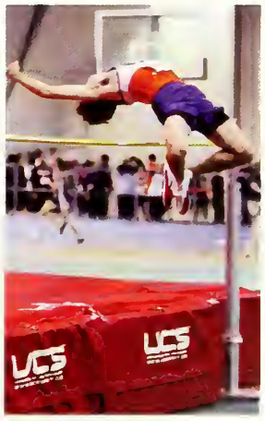

"Queen of Victory... Pray for us... South on three!"

Girls Basketball

Team 2006-2007

First Row (L-R): Sara Shapiro*, Jessica Duarte Cherrie
Second Row (L-R): Vanessa Gailius,Kelsey Karys, Jackie Horn, Jen McLellan, Katie Salerno
Third Row (L-R): Julie Salerno, Sarah Bikofsky, Samantha Tye, Alli Leipzig, Jullan Schwartz

Above Right: The huddle is always the best part of a game!
Above Left: Jillian and Sam fight for their ball!

Above: Sam Tye blocks the shot.
Above Left: The starters huddles for pregame advice.
3: The girls get together for some lovin'.

Overall, the south girls basketball team had a very good season this year. Although our record may have been better in previous years, we have worked hard and improved immensely both individually and as a team. Seven new varsity players were welcomed to the team this year, as we faced the task of getting to know each other on and off the court. We were all able to get to know the new trainers very well as we fought through countless injuries, and everyone stepped it up as some many of us pushuped and situp-ed our way through every last ladder. Equiped with immeasurable heart and potential, we cannot wait to get back on the court for an even better season next year, with the entire roster returning except for senior captain DC. We would like to thank Coach Leonard for all her hard work....and never actually cutting our toes off on the 3 point line. Coach Berdinka for all of her support, her countless laughing outbursts...and never missing a single turnover or offensive rebound. And Coach Bikofsky for sharing his overwhelming knowledge of the game of basketball with us. Also, the best managers in the world...(Roni and Kaila!) for always being there to put yet another minute on the clock and drive us around. We love you guys. And thanks to everyone that came out to support us and watch us play this season.

"Basketball this year was a very unique experience. I always loved going to practice with the boys and chilling with teammates. The season wasn't so hot and we had a pretty disappointng year but we had tons of delicious sandwiches (and sandwich jokes). Being a captain was cool and I'm glad I had the opportunity to be a leader on the team.

Basketball is good."

-Captain Noah Walker

Left: Now that is definitely a jump shot!
Right: Captain Walkergets caught in a fenced in postition.
Bottom Left: The boys do a final huddle before the game begins.

Basketball games sure made a comeback as a high school social event this season. Whether it was a "white out" game hosted by the seniors or just a normal blue and orange fest (seen far right), the games were always energized and a blast to watch.

First Row (L-R): Ryan Minihan, Tavone Wynder, Aaron Zaleznick, Ryan Killilea, Alex Ashavsky, Jeffrey Goldstein
Second Row (L-R): Nate Stein, Noah Walker, Tyrik Wilson, Jeffrey Corrado, Matthew Shocket, Willlie Lyons Jr., Rob Leaster

Far Above: The cheerleaders and the NS Boys Basketball team fans show their spirit in their blue and orange!
Above: Coach Killilea gives last minute advice during halftime.
Below: Minihan goes for the open shot.

Boys Basketball

—Team 2006-2007

Girls Ice Hockey
Team 2006-2007

Starting off the season missing eight of the 22 players from last year, the girls' ice hockey team knew this year would be a hard one. With seventeen players and only five upperclassmen, we are quite a young team. The season started off well, with wins against Algonquin and Peabody, but soon we started our tough DCL schedule, playing teams such as Acton-Boxborough and Lincoln-Sudbury, who are always state tournament contenders. We kept our heads high and worked hard at practice, hoping to make sure the program is a strong one in the future. This has been a tough season, with our starting goalie injuring her neck, budget cuts, and late night practices that make us all zombies the next day, but our lovely coaches Cally Woodard and Perry Fong have been supportive, insightful, and dedicated the whole way through, leaving work early and traveling hours to games with us. Although seniors Amanda Jiang, Nikki Forecast, and I are leaving this year, the team will be in talented hands next year with my junior co-captain, Iris Mansour.

- Captain Alison Brown '08

First Row: Robyn Kaufman
Second Row (L-R): Lauren Christopher, Jenny Epstein, Jessie Eyesenbach, Lauren Kee, Madeline Reed, Roxy Glazier, Anna Dynkin
Third Row (L-R): Sarah Fitzpatrick, Jessie Abramson, Emily Epstein, Iris Mansour*, Alison Brown*, Amanda Jiang, Chloe Pletner, Becca Duffy

Left: Team Captains, Iris Mansour and Alison Brown with the two incredile coaches!

We are forever skating our way to victory. The combination of strong senior leadership and amazzingly talented junior plays made this season remarkably fun and competitve. - Captain Nate Grieb '08

This years Boys Ice Hockey team this year was a fighting one. Although their stats do not show their hard work, following their season, anyone could tell they worked much harder than their wins vs. loses could ever portray. Senior captain, RJ Kenney, although was out due to injury for some of the season, acted as a great leader along with the rest of the seniors on the team. Next year, the team will be led by a talented pack of Juniors that will hopefully carry on the hard work from this year.

The boys show great teamwork and are great friends on and off the ice.

Front Row (L-R): Jason Greenberg, James Vidito, Jeffery Block, Nate Grieb, RJ Kenney*, Chris Moloney, Eric Dyer,Gabe Feldstein
Second Row (L-R): Mark Karetsky, Danny Wheeler, Max Vasilof, Patrick Cooney, Andrew Klegman, Christoher Van Vreden, Bobby Wheeler, Jame Eisenbach, Matt Guarigilia, Philip Rosenberg, Rob Poutas, Matt Chin, Kevin Guariglia

Boys Ice Hockey

—Team 2006 - 2007

Girls Swimming

Team 2006-2007

The girls Newton South Swimming and Diving team has grown a lot this year both in spirit and in talent. The freshman class has already shown tremendous abiity both in and out of water.

The surprising comeback at the Holliston meet, led to a very positive atmosphere that carried through vacation and into DCL's. The diving team has also grown and continues to contribute in meets. Our two new additional coaches are very knowledgeable and great motivators. We've had one of our greatest seasons and we see great potential for the future.

Front Row (L-R): Cassie Spittel, Sarah Pincus, Jenny Krems, Hannah Konowitz, Miriam El Korchi
Second Row (L-R): Alessia Brugnara, Eva Greenberg, Julia Lytle, Naomi Ebstein, Liz Hathaway, Katie Wan, Julia Mandehr, Hannah Floyd
Third Row (L-R): Lauren Reibstein, Sarah Ebstein*, Kate Seniwongse*, Tamar Shabani, Kathleen Capstick, Dina Deresh, Tracy Federschneider

GO SOUTH GIRLS!!!

Above: Junior, Tracy Federschneider, cheers at the last meet of the season.

Right: Senior Tamar Shabani breast strokes her way to a win for South.

Captains tell it like it is

Q&A

For Newton South Swim and Dive (NSSD) the 06/07 captains, Chris Godino and Yinan Shi, along with the coaches, Kristen, Kara and Katie, have been working hard. The season has been amazing so far and we are but half way through the season. Both the boys and girls have achieved a very high standard in the NSSD. As for the boys, we have recruited several new divers who have performed amazingly well in our last few meets. We also have relays that are qualified into states and hoping for some great results. The Boys team has grown immensely this year. With many new freshman and some amazing returning swimmers, the team has been very successful. Captains have organized and prepared the team against many challenges this year already, and are excited for a hard fast finish to the season. Many of our boy team members have worked hard and set numerous personal records. We have all enjoyed the season so far and are hoping for some great things to come.

Front Row (L-R): Nick Evelson, Gabriel Schneider, Ben Chelmow, Sam Forman, Silong Yang, Allene Yi
Second Row (L-R): Tamir Zinger, Paul Belensky, Eric Soooo, Jielin Yu, Ted Tsien, Sami Rifai, Dan Okren
Third Row (L-R): Gregory Barrett, Kelleen Mandehr, Yinan Shi*, Andrew Charkin, Chris Godino*, Alex Shi, Yoni Golijov

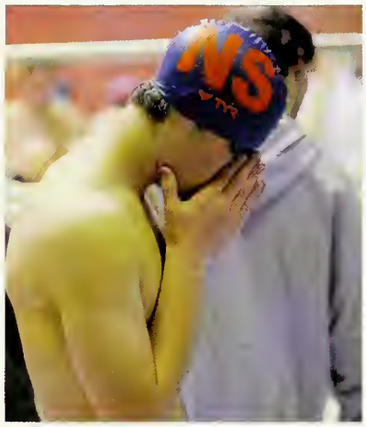

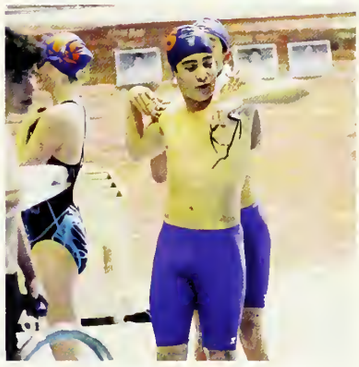

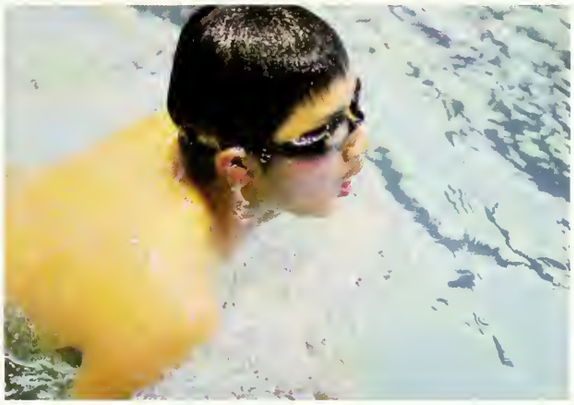

Team 2006-2007
Boys Swimming

SENIOR

LEFT
Name: Alison Erin Gallagher
Nickname: Ali G
Does: Soccer, Indoor Track, Lacrosse
Enjoys: Talking to Anna.
Life-goal: To do every sport Anna does.
RIGHT
Name: Anna Lind Mitkevicius
Does: Soccer, Indoor Track, Lacrosse
Enjoys: Talking to Ali.
Life-goal: To do every sport Ali does.
Update Ms. Gallagher and Ms. Mitkevicius have succeeded in their life goals!

Name: Ryan Wilson Minihan
Nickname: Mini
Does: Basketball
Enjoys: Making baskets for South!
Life-goal: To prove to everyone that his nickname doesn't suit him. Just look at him - SIX FEET TALL!

Name: Robert John Wheeler III
Nickname: "All-American"
Does: Ice Hockey and Baseball
Enjoys: Pretending he plays football.
Life goal: To actually become "All-American".

SPOTLIGHT

Name: Hannah Marion
Lodi
Nickname: Hannah
(perhaps Banana??)
Does: Soccer and
Lacrosse
Enjoys: Matching with
Molly.
Life-goal: To own an en-
ire closet of orange and
blue.

Name: Molly Hering
Gardner
Does: Soccer, and Indoor
Track
Enjoys: Laughing at
Hannah's jokes.
Life-goal: To bring back
the "orange knee sock
and flip-flop" look.

Name: Sara Elizabeth
Pellegrom
Nickname: Pelle
Does: Volleyball and
Softball
Enjoys: Smiling.
Life-goal: To find a way
to smile and laugh for a
living.

Name: Kaila Stephanie
McDaniel
Nickname: K!
Does: Volleyball
Enjoys: Hugging.
Life-goal: Volleyball for
life? Maybe?

Name: Stephanie Joe
Nickname: Steph
Does: Volleyball
Enjoys: Having a good
time.
Life-goal: To find a way
to have fun for a living

GIRLS VBALL
SPIKES MY
WORLD!

The LIONS' DEN
NEWTON SOUTH HIGH SCHOOL

BAUER

SOUTH
11

6

NEWTON SOUTH
NEWTON SOUTH

29
29
12

44

SOUTH
32

WELCOME
to
LIONS
32
13

GIRLS
BALL
ME @ 5:
ETHER

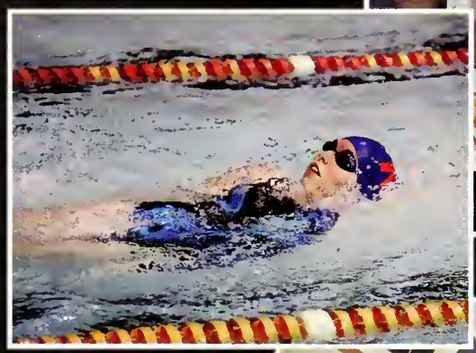

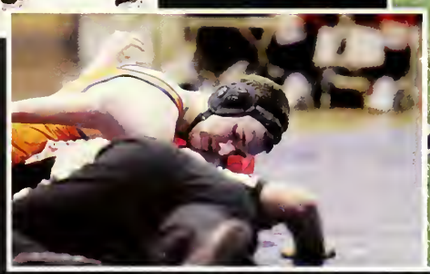

SOUTH
33

12
4-11
FROM
EAVEN

SOUTH
50

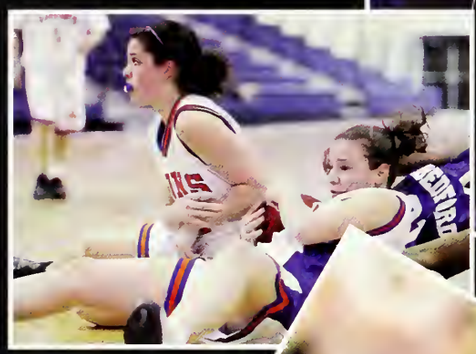

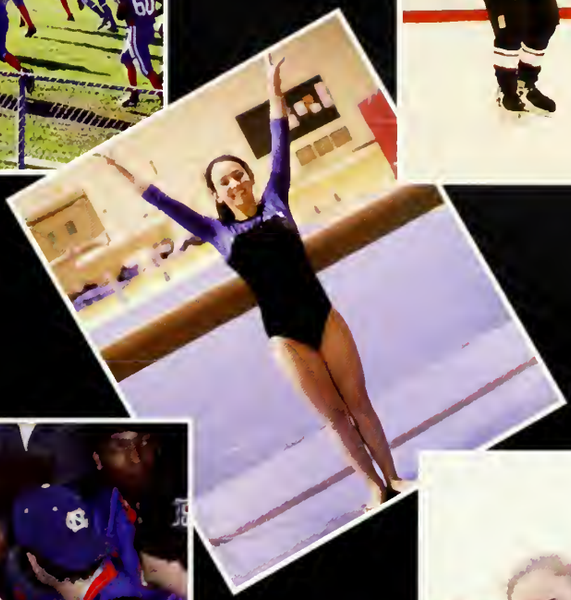

FLATBUSH UNIVER

FRANK THE TA

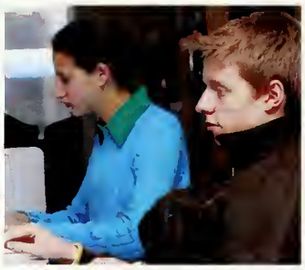

CELTICS

NEWTON
SOUTH

NEWTON SOUTH
20
VOLLEYBALL

KNOWLEDGE

Knowl- edge: (n) 1. Acquaintance with facts, truths, or principles, as from study or investigation. 2. familiarity or conversance, as with a particular subject or branch of learning

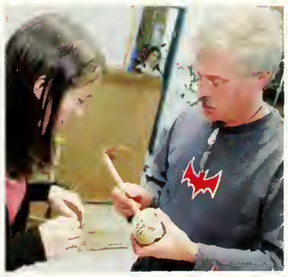

The Lion's Roar

Upon taking over leadership of *The Lion's Roar* last March, we found ourselves with a myriad of changes we wanted to make and a staff we feared lacked the experience to do so. As we end our term as editors, though, we feel that the staff has made tremendous strides in both writing and design, and that we are leaving the paper as a stronger overall product than when we started.

With as many as 100 student working for us in some facet, it's impossible to thank everyone in such a brief space. We would, however, like to personally thank our esteemed managing editors, Rob Hass, Dan Jih, and Anthony Vashevko, senior editors Jeremy Goldie, Dan Freshman, Lily Gordon-Koven, Stacey SooHoo, Katie Sanders, Rachel Bauer, Jordan Schnee, and Alana O'Brien, business managers Anton Brevde and Brad Pruente, who made it possible for us to mail copies of *The Roar* home to every family, as well as Jesse Adelman, Jon Norris, Nina Loeterman, Sam Donovan, Ann Norris, Abi Shaw, Sara Tian, Abby Kaplan, and Aron Lurie.

Lastly, a very special nod to the custodians and secretaries, who get far too little credit for the services they provide us. And to our brilliant advisor, Mr. Baron, we mean it when we say we couldn't have done it without you.

- Ben Cotton & Ariel Wittenberg

Denebola

We won't lie (or be racist...did you know that Hisham is black?), we were pretty terrified when Volume 46, Issue 1 rolled around. But from that awkward first Article Ideas meeting where I probably talked for way too long (but hopefully not as much as Mr. White) and about 59843895904385 freshmen were left to roam Mike's house and, oh yeah, figure what to put in their sections, we've come a long way. For example, we learned that putting Mentos in Coke is not quite as thrilling as you may have thought, even though Jason saw it on YouTube.

But seriously, Volume 46 managed to keep up Denebola's tradition of excellence as Newton South's official school newspaper, despite what looked like a shortage of Senior Editors. We may be few, but we are strong. More than that, we had an amazing staff of section editors and contributors who, even as freshman, weren't scared off by the long nights, the music on Mr. White's iTunes, or even the Prague slideshow.

Together, through weekend paste-ups and more food than even Nate probably thought he could eat, we put out the longest graduation issue yet, and I think we'd all agree that the lack of sleep was worth it. Thanks to Jason Agress, we got a website up and running; no longer will visitors to denebolaonline.net find news from 1997. And of course, the custodians, who never seem to tire from unlocking that door early in the morning or late at night, have been a huge help. Steve LaBranche and the rest of Seacoast, we love you, thanks for keeping it real.

So thank you everyone, and good luck to future volumes! We love you. Not really. Just kidding.
- Elizabeth Pezza

MATH TEAM

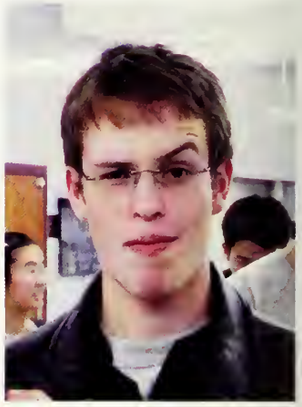

Math
Team, a community of geeks, nerds, dorks and coaches:
- is dedicated to equations and inequalities for all.
- expects integration, differentiation and respect for self and others, even in case of a mistake.
- encourages communication and personal connections (but just on team rounds).
- nurtures curiosity towards math problems, creativity in missolving them.
- fosters passion for learning how to avoid Michael's wrath.

During the four years on Math Team, a mathlete is expected to
- develop empathy and respect for human differences while recognizing that differentiation is easier than first grade algebra.
- develop self-geekiness through active application of mathematics to all school disciplines.
- work collaboratively (on team rounds), considerately (of inability to perform basic algebra), and efficiently (if possible) with fellow geeks.
- understand and strictly obey all theorems, corollaries and lemmas within all regions of mathematics.
- explore opportunities to please the divine Rattendi with consumable products.
- unquestionably obey and deferentially respect Puppeteer Petrizzi's dominion.
- communicate mathematically with the necessary derivations + existent logic (especially while roasted at the board).
- master the psychotic abilities necessary to apply geometry, algebra, integration and differentiation to all subjects (even if not needed).
- master mathematical skills to swiftly solve or creatively missolve all problems under 3
minutes.
- develop analytical thinking abilities.
- develop manageable organization skills necessary to keep track of the problem packets, pencils, and all team members who might get lost at the meet.
- develop skills in any base expressions.

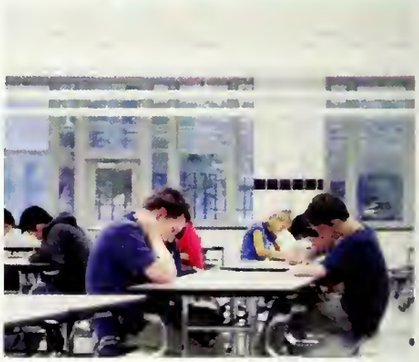

Science Team

Every Thursday in our sacred room 3114 we forge and mend rings of science. Under the purple staircase, and hidden from the wandering eye of common man we tend the fire to a dying art. We are the Science Team: the few who are most zealous to their passion and their craft. Led by three great lords whose names are simply knows as Andrew, Michael, and Emily, we split atoms, unravel space, and bend the fibers of frail time. To the support of Coach Finn and Dr. Kraus, we wage war upon the schools abroad with robots, towers, and most importantly our combined wit. Chemistry, Biology, and Physics are our three firm companions in this chaotic world that we so foolishly try to understand. Yet, we know not all about this great art; science is but a frontier of the imaginative mind. In our sacred room, the key to which only a true geek wields we learn the workings of true nature and are thus content.

Speech Team

Speech is difficult. At any given tournament a person competes in at least three seperate preliminary rounds, and possibly is a final round against many state and nationally ranked competitors. At the average tournament, there are about 300 competetors, competing for the top six spots in any of the 16 categories. The 16 categories are split into three main sections: interpretation events, debate, and platform events. The interpretation events are, in essence, competetive acting. There are some memorized events and some events require a manuscript, although all are difficult to prepare. The pieces can be a selection of poetry, part of a play, or a selection from a book. Then those are sub-divided once again. There is a category specifically for children's literature (nicknamed Kiddy Lit). There is a category for dramatic pieces, and another category for humorous. So you wonder, "what makes speech so hard? It isn't that hard to simply read a selection of a play or a book out loud- I do that in English class all the time." The competetors are judged by parents and speech alumni, and are watched by the people they are competing against.

Each student must perform in front of other competetors and one judge, and they must do this three to four times over the course of the competition day. During a humorous piece, it is common not to hear any laughter during the preliminary rounds, because the atmosphere is so serious.

The platform events are, if possible, even harder. Some of them include memorizing a speech, either written by the student or by someone else. However most of these events include writing a speech on the spot.

Despite the difficulty of competing in speech, many people do. Speech is incredibly fun, and a great way to develop public speaking skills. Maybe you've heard of some past speech team members: Oprah Winfrey? Zac Efron? Bruce "The Boss" Springstein? James Dean?

The Newton South Speech Team continues to be the top ranked varsity team in the school, competing at almost 20 tournaments per year, and hosting one of the largest Massachusetts tournaments every year.

Asian Student Organization

The Asian Student Organization's main goal is to provide a community for the celebration and awareness of the different Asian cultures throughout the world. ASO meets to discuss pertinent issues, plan events to raise Asian awareness, and educate and enrich our knowledge of Asian culture and traditions. In addition to weekly meetings, there is a celebration of the talents of the Asian culture at Newton South's annual Asian Night.

Jewish Student Union

Every Thursday J Block, about forty to fifty students congregate in Goldrick commons to chill out, eat a little pizza, watch Israeli films, learn about Jewish holidays, and be with Jewish teens from South. The Jewish Student Union is a wonderful club, providing South's students with the opportunity to interact with other Jewish peers and reconnect with the Jewish religion in a informal and fun environment. Students rush in for Rabbi Miller's fantastic snacks, and watch with amazement when he teaches how chopping boards connects to Judaism. The club offers a great educational experience and very friendly people!

Black Student Union

The Black Student Union creates a venue for students of color to have a voice in a setting where they are a small percentage of the population. BSU is also a place where students of color unify while seeking to achieve academic excellence. The Black Student Union welcomes people of different races and ethnicities, because we strongly value other's perpectives and views upon adversity, current events, race relations and diversity at Newton South.

Children of the Candy Corn

Yes, The Children of the Candy Corn is an Improv group at Newton South. Yes, that means Improv as in (According to Wordnet) "A performance given extempore without planning or preparation" Yes, that means something alone the lines of "Whose Line is it Anyway?"...except different. Yes, that means shows (about three a year) where a crowded audience of fans, family and friends pack into The Teen Outreach Center to laugh and share in the experience. Yes, that means moments, and priceless lines, and goofy characters, and pop culture references, and subtle digs at politics, or school, and stories that come to life almost uncannily. Yes, that means practices, about one night a week where a group of 11 kids get together and shake off all the stress they can. Yes, that means a year of this group coming together and just creating, in all senses of that word. The Children of the Candy Corn: Jeremy Glissen Brown, Amanda Lundquist, Jess Nurse, Julia Pashall, Avery Bargar, Justin Danforth, Max Lorn Krause, Jeannie Yoon, David Broyles, Kyle Landon, BK.

The Cave

"The Cave," formerly known as "Etc" is a new electronic publication started this year. It is focused on arts and entertainment and hopes to become a place where students at South can share art, ideas, opinions, and what they love.

Silver Ribbon Club

The Silver Ribbon Club was started as a senior WISE project in 2002. The object of this project was to educate the students of Newton South High School about important issues surrounding mental health. The culmination of this project was Silver Ribbon Day which consisted of a series of assemblies held in the Lecture Hall. Since then, Silver Ribbon Day has become an annual event, and the club also participates in the annual NAMI Walk to raise money for research about mental illness. Although the members and exploits of the club are constantly changing, the goal of promoting awareness about mental health hasn't. The Silver Ribbon Club feels that these issues affect everyone and that too many misconceptions have been formed about them.

STEP SQUAD

The Step Squad is one of Newton South High School's most succesful teams. The talented members choreograph and perform their own steps with skill, attitude, and school spirit. Every year, Step Squad performs at Turtulia, Newton South's esteemed annual talent show. The squad also performs at pep rallies and has participated in competitions with squads from all over the state of Massachusetts. The Step Squad is one of South's most innovative, entertaining, and exciting teams. Above all, Newton South Step Squad is a symbol of school pride.

Stained Glass Club

The Stained Glass Club is invested in making the school more beautiful through the delicate art of stained glass. Glass Club teaches new members how to make stained glass projects, work on small practice pieces, and then create something larger for the school. This year, they created three small windows for the entrance to the glass room and started working on individualized windows for each house office.

Mock Trial

This year, the Mock Trial team was given a case about a high school student who became involved in an accident after having played drums at a house party. Questions as to the sobriety of the student led to a Driving Under the Influence charge from the police. Matters were complicated further when the pedestrian who was hit in the accident died. The team prepared the lawyer and witness roles for both the prosecution and defense sides of the case. With a strong group of returning players and an energetic contingent of new players, the team faced off against Beaver, Belmont Hill, and Wayland in the preliminary round of the tournament.

Model UN

Ve may not be South's most acclaimed club, and ›ur existence does manage to shock the occasional tudent, but just take a look at the facts and you'll see vhere the truth lies. This year we cured AIDS, that's ight, cured it. What did you do this year? As future vorld leaders, we took it upon ourselves to legal-ze prostitution, save the Solomon Islands, and skip the Model U.N. dance to watch Scrubs instead. Our fierce ature and intimidating political disposition even scared away Model Congress, a sect of our world-savvy friends n the speech team. We pioneered and hosted the first annual Grand Championship of the World (to be re-amed later), and although our little club has been called useless by some, we know that if the real U.N. took the me to read our resolutions, it would be impressed. And now for the (slghtly more) serious part: we met every veek to solve the world's problems, and we came away with some satisfying answers from time to time. There S a solution to the nuclear weapons situation... we just don't know what it is yet. Basically, the people are great, ne trips are amazing, and if we ever have a bake sale, the food will be delicious. It's been a fantabulous (look it p) year for MUN.

SOCIAL AWARENESS

The Social Awareness Club, or SAC, as it is more affectionately known by its members, provides a forum for in depth discussion of current events and questions regarding social justice. Members have many different political beliefs and ideals, which make our debates and conversations very interesting. SAC also organizes events to encourage discussion, such as the movie showing and subsequent discussion on media bias in January. SAC's objective is to spread awareness of lesser known issues to both it's members and the surrounding community, as well as to deepen understanding of issues with which we may feel we are already familiar. Join us if you dare!

WATER AID INTERNATIONAL

Water Aid International is a dynamic new club dedicated to providing clean water, sanitation, and education in Honduras. WAI works with Waterpartners International, a non-profit organization, to create realistic, sustainable projects with local grassroots programs. Each project benefits the local economy and stresses community involvement to ensure sustainability. WAI's Honduras project involves creating sanitation and irrigation systems to provide clean water and faucets, sinks, and toilets for individual home access. Also, each project includes educational programs to inform the community about the importance of health and sanitation. Water Aid International concentrates on both collecting money for this project in Honduras and raising awareness about the world water crisis. They're bringing a tidal wave of change.

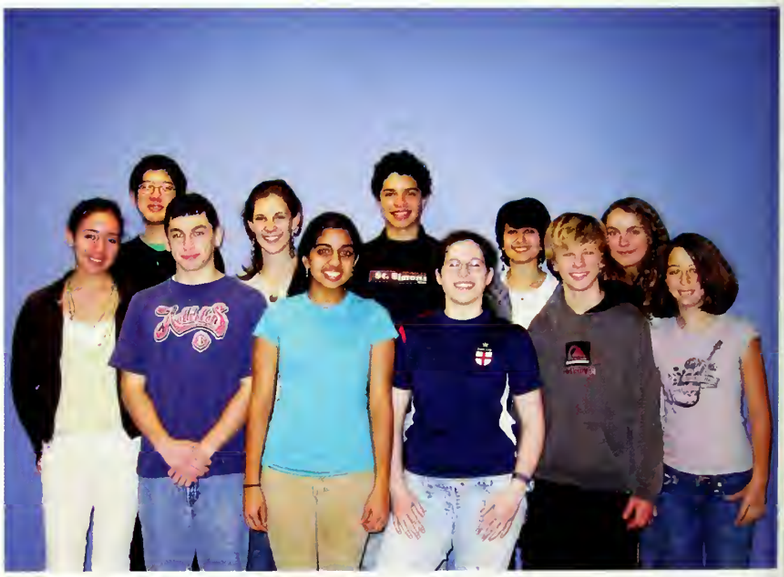

Community Service

Community Service Club provides people looking to volunteer with a way to get involved locally and internationally. Local efforts like the holiday gift drive and international projects such as Darfur and Daffodil Days. Students can participate in fundraising and raising awareness. Non-officer members are also encouraged to organize their own projects and present them at a community service club meeting. New members will find that community service club has a very welcoming and supportive atmosphere; meetings are not mandatory and can be attended every so often. There is also frequent emailings from the community service advisor, Mrs. Gordon, which provides updates on current projects.

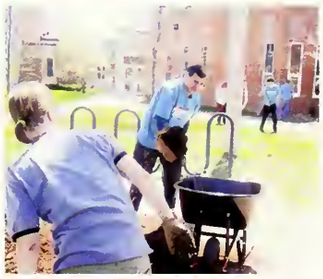

Environmental Club

The Newton South Environmental Club consists of students from all grades focused on making Newton South into a "green" school, and on raising awareness about environmental issues critical the Earth itself. So far, the club has continued the paper recycling program created last year, and introduced a pilot program to recycle bottles and cans in the school. The environment is an issue which affects the life of every person in the world, and the work being done here is has a real impact. Hopefully next year will mark a continued effort to preserve our planet.

Gay Straight Alliance

Newton South's Gay-Straight Alliance, the country's first high school GSA, meets every Monday in Mr. Parlin's room. The GSA addresses issues of sexuality and homophobia in the Newton South community as well as in the surrounding area. The GSA functions as a GLBT safe haven and is also an area for straight members of the community to join in discussion.

International Club

The International Club this year was reborn with a new president, senior Diana Keselman, and vice-president, senior Joanna Vinick. Both students wanted the international club to really become a place where people from all over the world could come and learn about different cultures and countries. Through movie nights, dinners, Valentine's Day candy grams and some definitely strange meetings, the group of students became a cultural whirlpool of knowledge and fun. The enthusiastic club ended on a high note with a cultural day that educated the rest of the school through fun and, of course, food!

Newton Tanzania

The Newton Tanzania Collaboratile is a club focused on learning about the cultural aspects of Tanzania. We particiate in various activities, such as learning swahili, atending Tazanian based events, and corresponding with three schools in Tanzania. Our Goal is to be able to actually send a group of students to Tanzania in the summer of 2008!!!

NEW

Newton Educational Workshops is a student-run organization at Newton South that teaches non-academic classes to 4th and 5th graders in the spring. Our students come from all of the elementary schools that feed into South for six Saturday mornings in March and April. In 2007, Presidents Ashley Norman, Rory Clark, Emily Siagel and Jet Striar led N.E.W. through its 18th year. We offered a wide varirty of classes; everything from Brilliant Board Games to Super Dooper Sports and Terrific Tie Die (yes, we are fans of aliteration). The presidents would like to the all of our staff and our faculty advisor, Ms. Moyer, for making this a great year. Great job everybody, we did it!
-Rory Clark

Film Club

The Perspective

Amnesty International

Dance Club

Chess

Ping Pong

Putt Putt Extreme

Frisbee

Best Buddies

Anime Club

The Muse

Dear Muse Magazine,

You are quite possibly the most irritating, self-involved and vexing publication that has ever been created. Along with being incredibly troublesome and time-demanding, you might be the most rewarding activity I have ever been involved with. Since your creation at the end of my Junior year, you have caused me many disturbances, such as almost getting published four times before actually having a hard copy, but you also helped me become a part of a great group of creative and hard-working people. Although your existence was short-lived, it was one of the best experiences I could have imagined.

To my Museys – you guys are the most frustrating, creative, incredibly group of teenagers I have ever come across and I am proud to say that I was a part of this.

Love always,

Your "managing editor", Joanna "Chef" Vinick

Candids

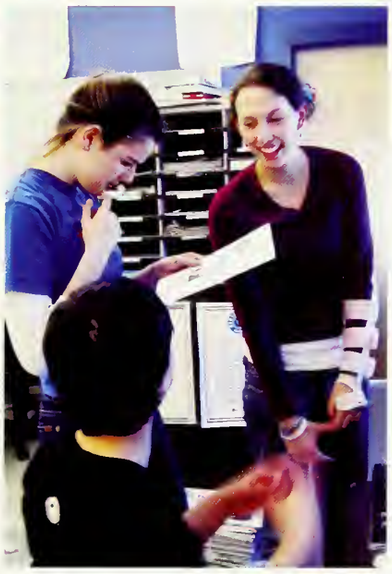

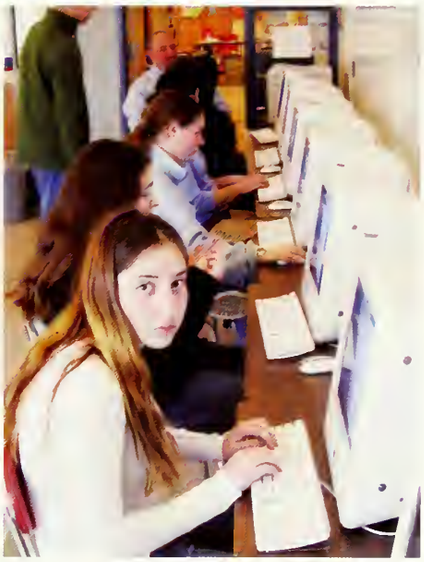

Yearbook -

What can we say about you? Wly. Don't believe us? How about this? It's extremely late on a Friday night and we are here, with you, our best friend... for some of us our only friend. That's dedication.

You know what, Yearbook, you stressed us out sometimes. You were so impatient, with all your deadlines, proofs and lack of food and toner. There were times, Tango Mango was our savior because, to put it simply, you were incredibly self-involved and rarely let us out of your grips. You demanded our free blocks, lunch blocks and J-blocks. You almost got us to come into school during our winter vacation.

But there were some good times. Remember when you ran out of toner and forced us to run down to Lion's Roar at 8:00 at night to print pages. We were so angry, but you failing to print, allowed us to form a friendship and a strong alliance with our hallway late buddies. Those were the days, when pushing Rory down the hall in the rolley-chair was all that consumed our stressed out little minds. But then we would trek back into our little room in Goldrick Commons and get to work.

You had a twisted mind for fun and games. When one person on our team would get sick, you thought it would be suitable for us all to get sick. Or when senior superlatives went out, you thought it would be funny to cause Joanna a certain amount of stress. Or when you had a brawl with InD and you two would NOT cooperate with us.

We overcame the obstacles you threw at us. We redid the pages you lost. We retook the pictures you deleted. We reformatted the CDs you wouldn't read and edited all the proofs you made mistakes on (EIC note: some mistakes made were of human error, but we would rather just blame you, Yearbook).

For this past year, you have been our sole concentration and our biggest goal to overcome. As the days went on, your dedicated seniors began to realize how big a part you had played in our final year, and the juniors began to realize how much more they had to do. (Senior edit: Haha!) Your final product is a representation of all of our hard work, enthusiasm, creativity, and downright love for this Regulus.

With love and devotion, graduates of 2007, we present to you your well-deserved yearbook. Treat it nicely, for we have worked incredibly hard for you to have this forever (writers note: failure to adhere to this warning may result in the yearbook biting you in the butt.)

With a tear in our eyes and nostalgia,
Jasmine Mao and Joanna Vinick

Thank you yearbook staff 2006-2007!!

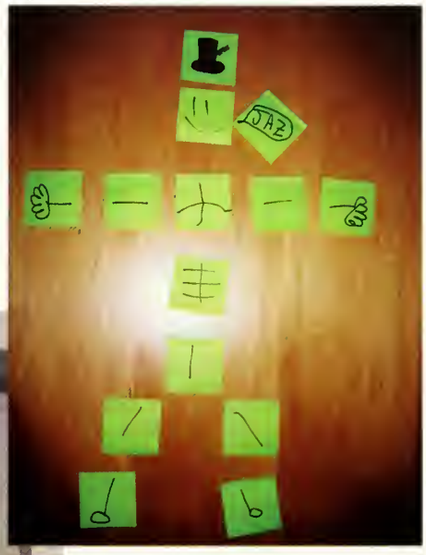

Editor in Chief
Amy Kaufman
Jasmine Mao

Student Life
Rory Clark
Emily Tai

Arts
Jessica Chin
Kayleigh Huang

Sports
Joanna Vinick
Ed Li

Clubs
Amy Goldman

Underclass
Michelle Chan

Faculty
Arielle Shwartz

Seniors
Ed Li
Stacey Soohoo
Joanna Vinick
Nick Chiumenti

Staff
Andrea Wong, Greg Garmel, Marie Tanaka, Sara Mason, Robbie Kaufman, Julie Frieze

Advisors
Mr. Hammel
Mrs. Kenneally

PERSONALITY

our-suh-nal-i-tee: (n) 1. The complex of characteris-
ics that distinguishes an individual or group.
2. The essential character of a person.

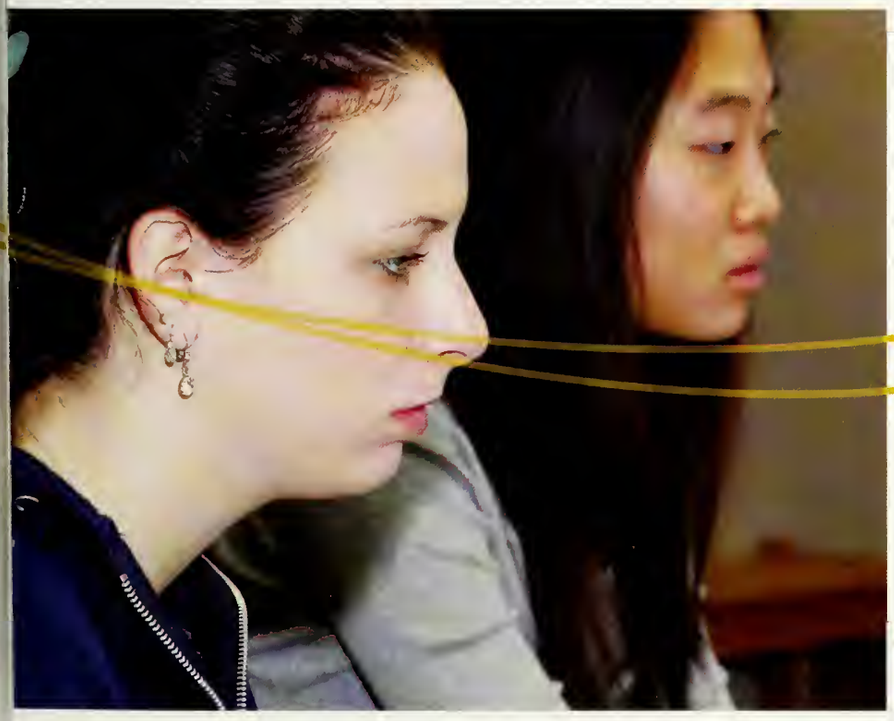

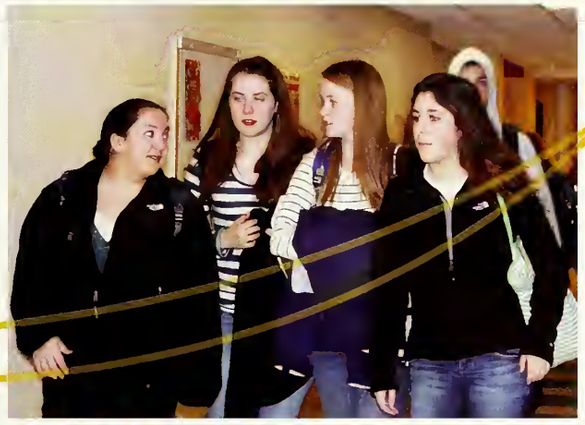

MAIN OFFICE

Brian L. Salzer - Principal

Mary Scott - Asst. Principal

Gary Stollar - Asst. Principal

Bette Lupo - Secretary

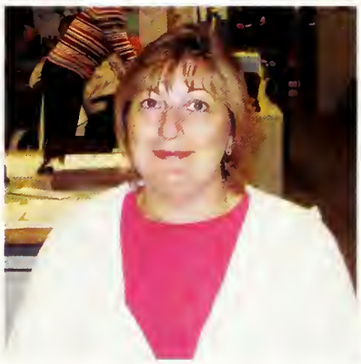
Jackie Casto- Secretary

Janice O'Neil - Secretary

Ellie Ross - Secretary

Judy Mobilia - Records

Jenni King - Head of Guidance

Matt Anderson

Daniel Bianchi

Matthew Briggs

John Cascino

Barbara Castoldi

Michelle Coppala

CUTLER HOUSE

Donna Gordon - House Master

Madhumita Bhattacharya

Leslie Clark

Alan Crosby

David Deutsch

Todd Elwell

William Fagen

Brian Finn

William Gore

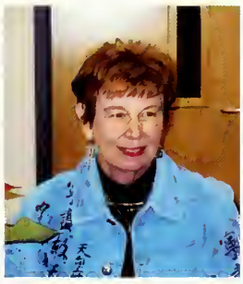
Helen Hegblom

Carrie Hollingsworth

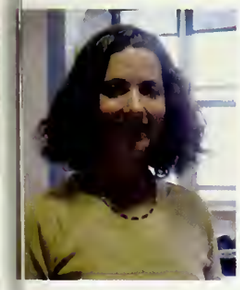
elisa Honeyman

Charles Hurwitz

Andrew Kelly

Gail Kramer

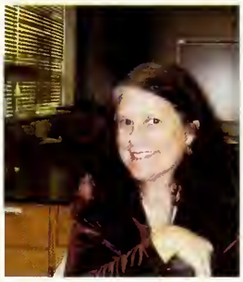
Jordan Kraus

Ron Lanham

Tom Lee

Leonid Libenzon

Deborah Mastroia

Marianne McChesney

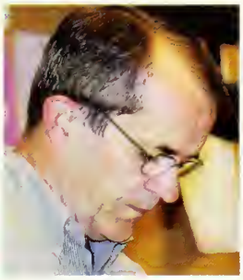
James McLaren

Javier Mendez

ichael Mosbrooker

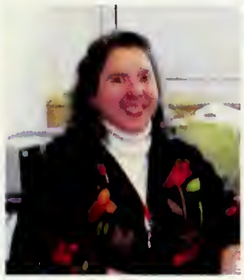
Martha Moyer

Paul Norton

Ernest Peltier

Charles Petrizzi

Leslie Quattrini

Michael Quinlan

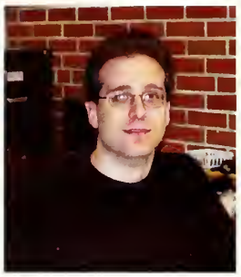
Steven Rattendi

Pam Riddle

Alan Rotatori

Brandon Schmidt

Donna Segal

Stephen Smith

Jeffrey Stulin

Hayley Teich

Derek VanBeever

Steven Vandergrift

Margery Waldron

George White

GOLDRICK HOUSE

Edward Jackson - House Master

Brian Baron

Kristen Beaupre

Susan Batler

Nancy Bloom

Alan Chaney

Marshall Cohen

Keven Coster

Megan Crist

Lilly Eng

Ashely Elpern

Jessica Engel

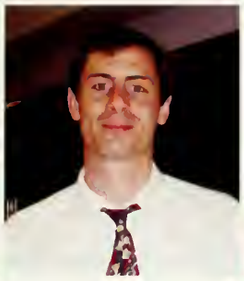
Joseph Golding

Melissa Hammel

Nancy Holczer

Cary Holmes

Mary Kate Kasper

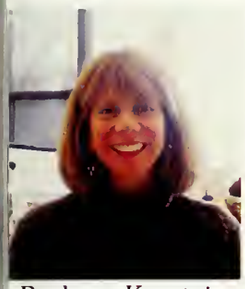
Barbara Kerstein

Orly Kiener

Michael Kozuch

Deborah Linder

Tonya Londino

George MacIver

John Milligan

Thomas Murphy

Bill Murray

Brian Murray

James Norton

Jeannie O'reilly

Marcia Okun

Robert Parlin

Scott Perrin

Pilar Quezzaire

Jack Rossini

Janis Rotker

Adrienne Stang

Tim Stephens

Judy Taub

Andrew Thompson

David Weintraub

Carol Whitehorn

Lisa Wilensky

Jeff Wixon

GOODWIN HOUSE

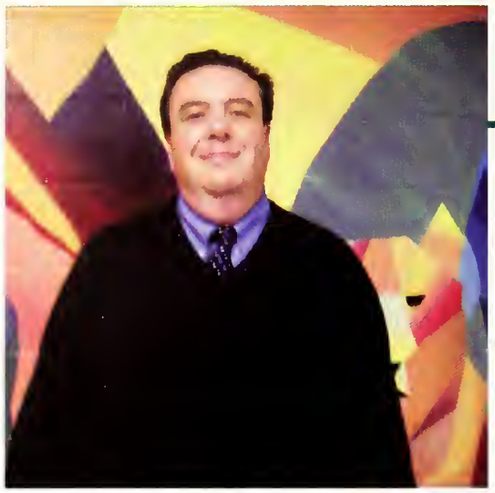
Charles Myette - House Master

Andrew Aspel

Gregory Beaupre

Helaine Block

Melissa Block

Rebecca Block

Stephanie Breen

Estelle Brennan

Stacey Burns

John Buxton

Jill Christensen

Mark Coughlin

Lucia Curran

Karim Dao

Marcy Davidson

Suzanne DeRobert

Angela DeRubeis

Patricia Duran

Lise Elkind

Elizabeth Ellis

Steven Feinberg

Keven Flynn

Elliot Glickler

Brian Hammel

Jennifer Hee

Barbara Harkins

David Hartnett

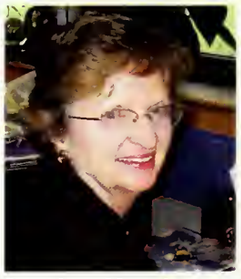
Carolyn Henderson

Chris Jackson

Kathryn Jason

Jeff Knoedler

Alice Lanckton

Lucinda Leveille

Paige Leone

Maureen Maher

David McCalum

Carol McNally

Nicole McNeil

Sebastien Merle

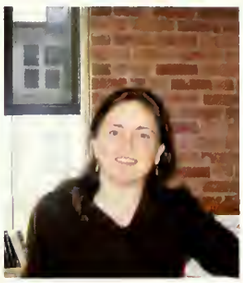
Elizabeth Miessner

Alison Murfin

Carol Ober

Michael Peabody

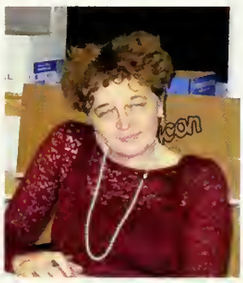
Vivianna Planine

Mary Ann Price

Yi Hua Qin

Judy Rothenberg

Marion Rouse

Kara Sargent

Marla Wiener

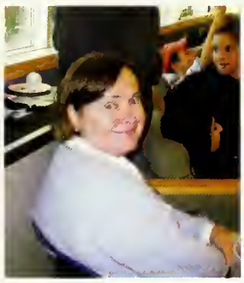
Meg Weston

Benjamin Youngman

WHEELER HOUSE

Ms. Kathryn Daviau

Carol Alimenti

Dana Anderton

Dana Arnaboldi

Rachel Becker

Robert Bouchal

Barbara Brown

Carlos Covarrubias

Ted Dalicandro

Jodie Daynard

Ethel Downey

Cindy Goldberg-Massoff

Dorothy Gonson

Kara Henry

Jeremiah Hill

Mary Hughson

Robert Jampol

James Johns

Michael Kennedy

Beth Kinneally

Jeffrey Kraunz

Alex Kraus

Emma Leslie

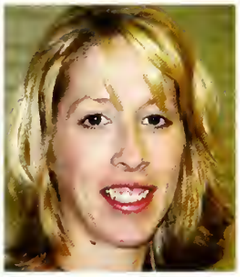
Lisa Linde

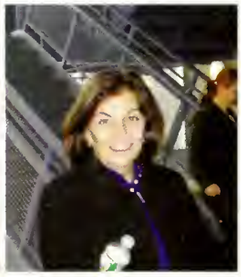
Louise Luchette

Robyn Marder

Meaghan McCormick

Priscilla McCoy

Patrick McFarland

Dorothy McQuillan

Corinne Milley

Frances Moyer

Jeffery Randolph

Alan Reinstein

Katie Reppert

Jamie Rinaldi

Charles Rooney

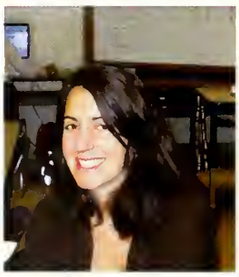
Sally Rosen

Karen Sobin-Jonash

James Stillman

Natalia Taube

Oliver Todd

Homer Turner

Aaron Washburn

Francis Williams

CAFETERIA STAFF

Joyce, Debbie, Joanne, Kathie, Mirela, Roberta L, Carol, Roberta F, Jackie, Luigi

Not Pictured

Christopher Antonellis
Judy Antonellis
Amy Aransky
Stephanie Asadoorian
Lauren Atkinson
Shirley Bivins
Joyce Bocci
Amy Bonner
Andrea Brodin
Elizabeth Burns
Barbara Castoldi
Richard Catrambone
Alyssa Cifuni
Timothy Cusack
Valmond Cyr
Renata DeLellis
Chris DeMarco
Christine DePari
Paula Diggs
Judy Dolan
Susan Donnellan
Michael Drain
Ryan DuBray
Gordon Duckel
Erin Dullaghan
Natalia Galichina
Scott Gardner
Laura Gaspari
Pamela Gennert
Robert Goggin
Luke Gordon
Jeffrey Guard
Jim Honeyman
Donna Honnold
Samuel Kadish
Judy Kahn
Kristen Kamerik
Judith Kelleher
Elizabeth Kershaw
Eileen Kestenbaum
Karen Kinel
Melissa Legon
Kevin Lenane

Catherine Leon
Susan Levy
Amy Li
Kristin Lilly
Marilyn Loitherstein
Jessica Lometti
Christine Luciano
Katherine Martin
Kathleen Marucci
Darlene Marzilli
Charlotte Mason
David McCoy
Katie McDermott-Kaspar
Carol McNally
Rachael McNally
Nicole McNeil
Sebastian Merle
Elizabeth Miessner
John Mitchell
Annmarie Muchowski
Allison Murfin
Tracey Murphy
Sharon O'Connor
Carol Ober
Elly Park
Lisa Petrizzi
Gregory Poulos
Jacqueline Price
Anthony Pincipe
Tammy Reisman
Tracy Rice
Katherine Ross
Caitline Rouse
Ina Rubin
Kristen Santos
Vaunita Schnell
Joseph Scozzaro
Leah Seskin
Lanlan Sheng
Lisa Soohoo
Thomas Steeves
Eugene Stein
Barbara Stitt

Kristine Stone
Julie Stonehill
Karen Sweet
Ruth Talvacchia
Sally Tesoro
Sean Turley
Katya Tzikas
Vivianne Viros
Ann Walker
Barbara Walsh
Lauren Washburn
Paul Weisberg
Roberta Whalen
Marla Wiener
Jane Wilcox
Alex Wong
Jennifer Yovino
Franziska Zenhausern

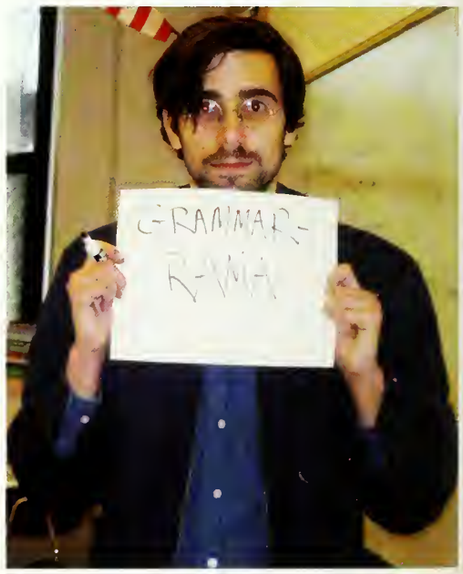

An interview with Ms. McCormick!

Yearbook: What is your favorite color?
McCormick: Emerald green.
Y: What is your favorite place?
M: Galway, Ireland.
Y: What is your band?
M: The Beatles.
Y: What is your favorite song?
M: American Pie by Don McLean.
Y: What is your favorite ice cream flavor?
M: Mint Chocolate Chip!
Y: What is your favorite movie?
M: Casablanca.
Y: Who is your favorite actor?
M: Cary Grant.
Y: What is your favorite food?
M: Chicken noodle soup.
Y: Why did you choose teaching as your profession?
M: I loved high school. It was great fun. I had a great group of friends, who I am still friends with today. I also like helping people and interacting with young adults.
Y: What were you like as a student?
M: I was involved in a lot of things at school. I played Varsity soccer and lacrosse, I was part of the National Honors Society, Mock Trial, and was Class Treasurer.
Y: What was the best part of your high school experience?
M: The sporting events were fantastic, and I loved english class.
Y: When did you know you wanted to be a school teacher?
M: Ever since I was a little girl.
Y: What is the best part about being a teacher?
M: I really like hearing new ideas from my students.
Y: What is the worst part?
M: Grading papers...
Y: Why did you pick to be a teacher at Newton South?
M: I like South's climate. The English Department is great, everyone is very friendly, and the students are great.

Thanks to all of our Newton South faculty and staff for helping us learn all we know now!

Freshman Class Of...

Alison Abramowitz
Joshua Agulnick
Benjamin Alaluf
Willie Allen
Brian Almeida
Michael Amendola
Joseph Anderson

Jonathan Aponte
Steven Astrachan
Jonathan Ausubel
Deanna Badizadegan

Sidrah Baloch
Ezra Banks
Kelsey Bardin
Liza Barnes

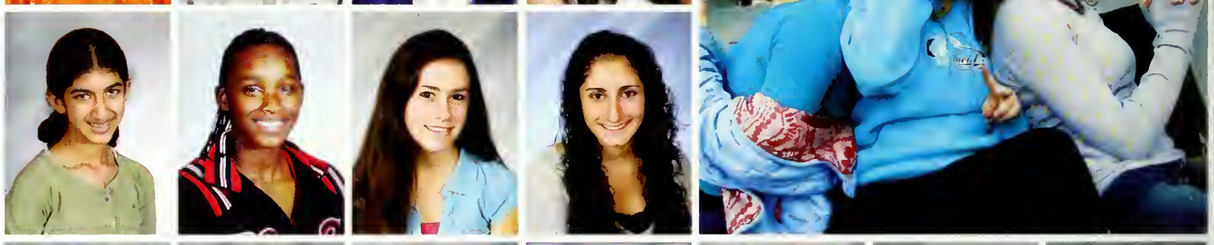

Claire Barnewolt
Anastasia Basistaya
Natalie Basque
Kodia Baye-Cigna
Castera Bazile
Conrad Beckmann
Paul Belenky

Noa Belfer
Nina Bellio
Alexander Bercovitch
Karina Berenbaum
Daniel Bergelson
Ellery Berk
Alexis Berman

Sarah Berman
Misael Bermudez
Edward Bernson
Elizabeth Blanchard
Jelani Blandin

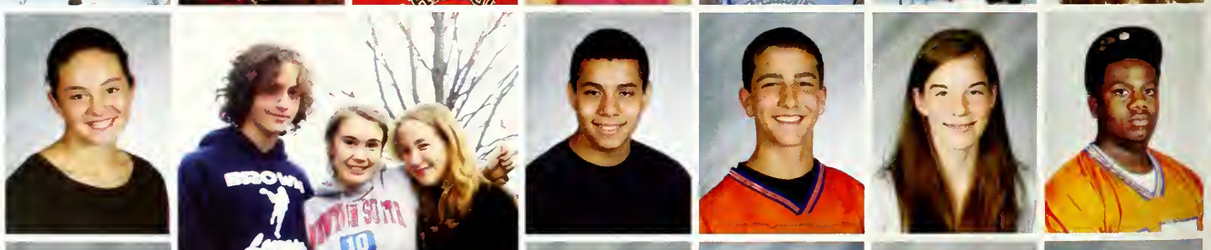

Drew Bossman
Hallie Boviard
Mika Braginsky
Matthew Breuer
Taylor Briner

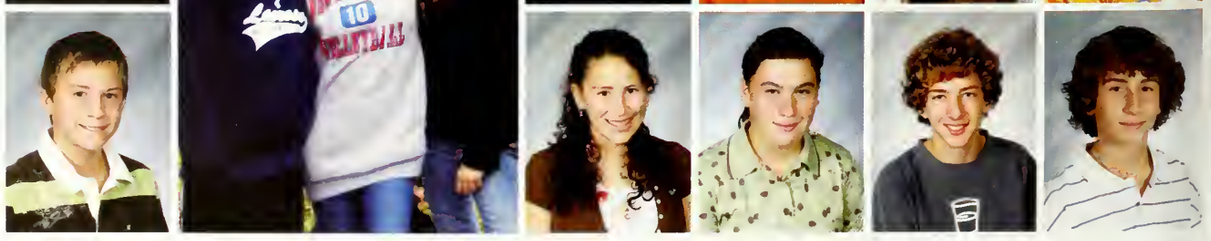

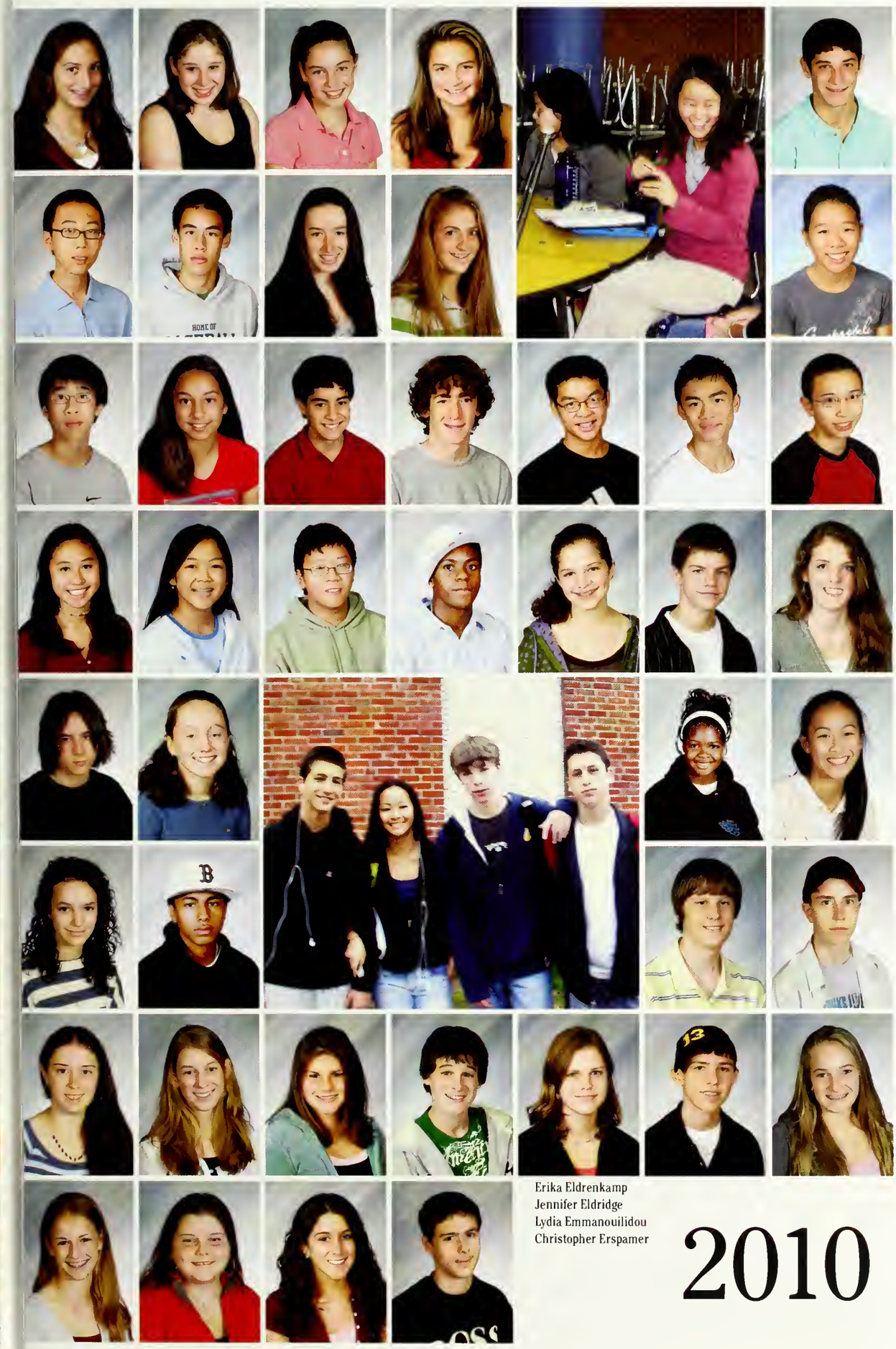

Terese Brooks
Jamie Brotsky
Courtney Burns
Nicole Butera
Nicholas Caggiano

Chenzhe Cao
Alexander Casler
Molly Cavicchi
Emma Chad-Friedman
Celina Chan

John Chan
Sara Chari
Benjamin Chelmow
Benjamin Chesler
Christopher Cheung
Timothy Cheung
Matthew Chin

Michelle Chin
Alicia Chui
Frank Chung
Moira Clervil
Mariana Cohen
Joshua Cohen-Kaplan
Judith Collins

Bryan Corfman
Mary Cronin
Isatu Crosby
Florence Cui

Ariella Davidoff
Irvin Diaz
Vladislav Dimitrov
Michael Dorfman

Jessica Duff
Lisa Dunker
Stephanie Dworkin
Adam Dyer
Anna Dynkin
Daniel Edwards
Noam Eilam

Erika Eldrenkamp
Jennifer Eldridge
Lydia Emmanouilidou
Christopher Erspamer

2010

Nicholas Evelson
Ivan Evsioukov
Lila Fagen
Antonio Jose Farias
Gabriel Feldstein
Julia Fernandez
Emma Ferraro

Hannah Ferraro
Quinn Ferraro
Melanie Fineman
Brian Fischer

Benjamin Fishman
Nicholas Fishman
Kelsea Fitzgibbon
Rebecca Fleisher

Kerry Fleming
Hannah Floyd
Emily Flynn
Jan-Wai Fong
Lindsay Forecast
Samuel Forman
Daniel Foster

Kwame Francis-John
Peter Franco
Naomi Frankston
Isaac Freedman
Kristin Freedman
John Freer
Ilana Friedberg

Yin Fu
Elizabeth Fuerman
Taichi Fukumura
Hannnah Furgang
Sherri Furtado
Lauren Gabriel
Tamar Gaffin-Cahn

Vanessa Gailius
Mark Garrity
Sarah Garson
Johanna Geik
Zoe Geller
Isabella Geltman
Jason Gens

Roxanne Glazier
Allie Glickman
Eliezer Glik
Gabriel Glissen-Brown
Alexandra Gold
Libat Goldblatt
Rebecca Goldstein

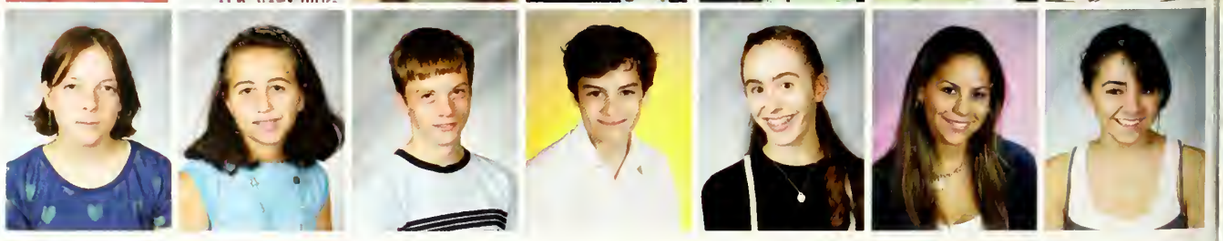

Jacob Graham
Emily Green
Jason Green
Eva Greenberg
Nataly Grif
Ben Grinberg
Julie Groob

Adam Grossack
Gregory Gruener
Kevin Guariglia
Sanghyuk Han
Xiachui Han
Jonathan Harvey
Emma Hastings

Zachary Hausle
Raymond Heinrichs
Charles Hergrueter
Maryanne Hickey
Amanda Hipp
Nathan Hirsch
Rose Hopkins

Maxwell Hotvedt
Samuel Hyun
William Iacobucci
Arielle Irvin
Sayuri Ito
Brian Ives
Kayla Jackson

Max Jacobson
Elizabeth Jarowey
Victoria Jarowey
Trenique Jenkins
Tae-Woon Kang
Rebecca Kantar
Abby Kaplan

Yoav Kaplan
Mark Karetskiy
Rachel Karten
Takahiro Kasai

Julie Katzeff
Michelle Kaufman
Lauren Kee
Alexander Kent

Philip Kernan
Michael Keselman
Alexander Ketabi
Hyo In Kim
Yang Wook Kim
Eugene Kirimov
Ariel Kirshenbaum

Jacob Klickstein
Clara Knudsen
Matthew Kopelman
Nicholas Kozlov
Steven Kreimendahl
David Krieger
James Alexander Kugell

Daniel Kutner
Anthony La
Jason Laffer
Elizabeth Lam

Daniel Lander
Ethan Landzberg
Kirill Langer
Davis Larson

Suzanne Lau
Samantha Lavoie
Marissa Leavitt
Alexander Lee
Betsy Lee
Christie Lee
Maya Lee-Parritz

Allison Leipzig
Aviv Levy
Samantha Levy
Alexandra Lewis
Christopher Lewis
Jeffrey Lewis
Allen Li

Bolin Li
William Lind
Adam Litchman
Jacob Liverman
Luckmini Liyanage
Jessika Loboda
Gina Lu

Scott Lueders
Maya Lvovsky
Julia Lytle
Yu-An Ma
Nathan MacOmber
Craig Maguire
Ayelet Malinsky

Rachel Maltz
Christopher Man
Jixing Man
Katherine Man
Julia Mandehr
Edward Mao
Justin March

Caleb Marcus
Katherine Margulis
Tanguy Marquis
Esther Martin
Robert Marulli
William Mason
Elizabeth May

Brandon Mayfield-Davis
Alexander McDargh-Dunn
Ross McDonald
Mollie McSherry
Nicole Melton
Arthur Mescon
Gil Metser

Avery Meyer
Aron Milberg
Sharon Miller
Zachary Miller
Nataly Miquilena
Molly Moeung
Anusha Mookherjee

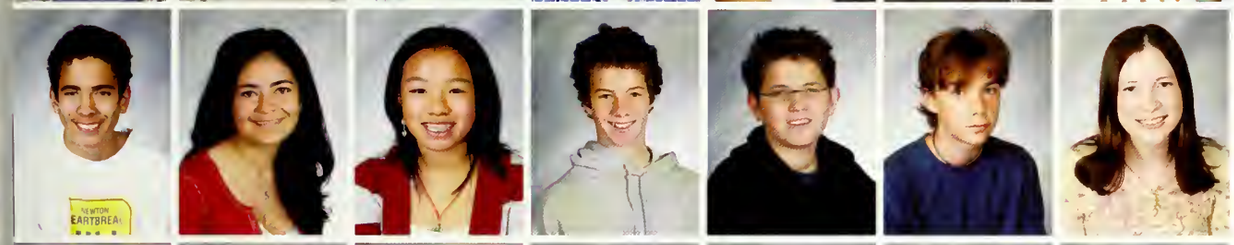

Eduardo Morales
Jennifer Mountain
Jamie Moy
Stephen Murphy
Omry Muszkal
Reilly Nathans
Abigail Needleman

Rafael Neiman
Daniel Okren
Cameron Olia
Kyle Olson
Anne Orenstein
Aileen Orinshteyn
Alexis Orrick

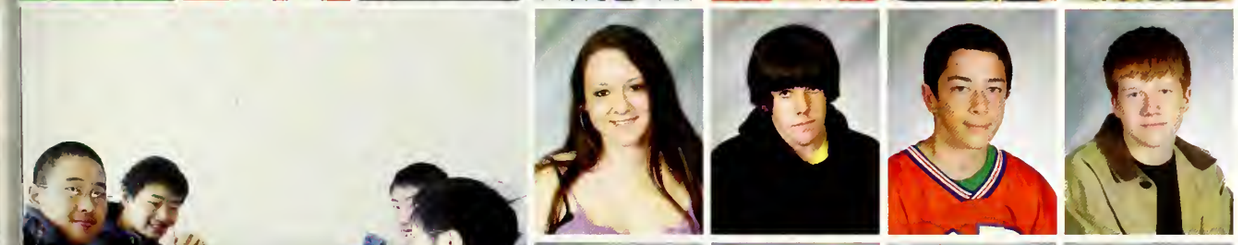

Cara O`brien
Liam O`flaherty
Benjamin O`leary
David Paddock

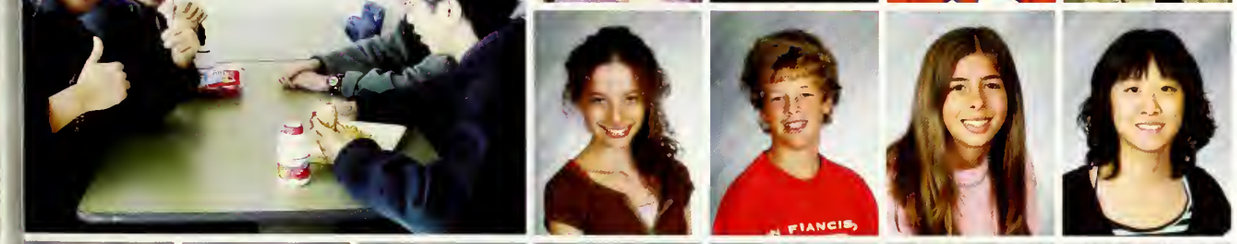

Lia Pagliuso
Jacob Palmer
Sarah Pappo
Jennifer Park

Sun Park
Julius Parker
Alexander Pearce
Eugene Peng
Gregory Penzias
Joshua Penzias
Jeremy Perlman

Christina Perry
Samuel Peterson
Claire Pezza
Evan Phillipps
Eric Phillips
Evan Pierce
Sarah Pincus

Drew Pinta
Joshua Podrid
Jane Qu
Erika Rabb

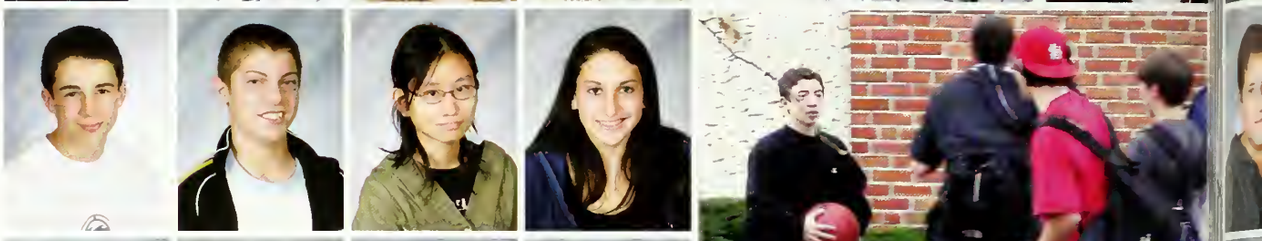

Elizabeth Race
Will Radin
Rebecca Raftery
Domenic Ranelli

Amrita Rao
Sebastian Ratchell
Madeleine Reed
Derek Regan
Kyle Remy
Max Resnick
Michael Richarde

Joshua Richards
Sami Rifai
Sarah Robins
Delphine Rodrik
Rebecca Rosen
Michael Rosenberg
Philip Rosenberg

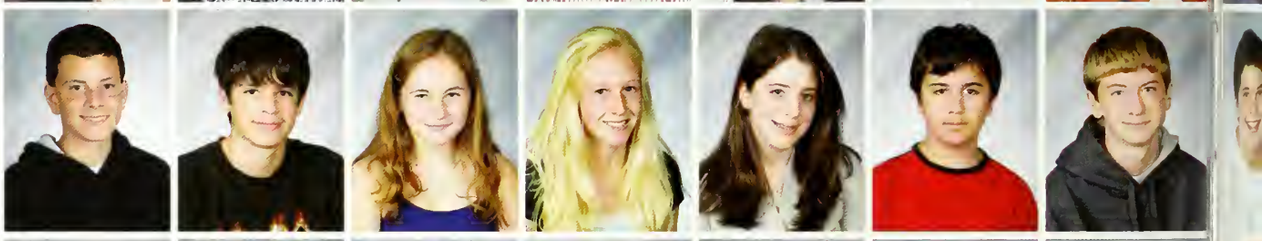

Jonathan Rothendler
Matthew Rothendler
Tessa Ruben
Jeremy Rubera
Jeffrey Rubin
Alexander Rubin-Rattet
Ariel Rubinov

Neil Ruparel
Mara Sahleanu
Daniel Salter
Meital Sandbank
Katherine Sandson
Adam Sangiolo
Ashley Santoes

Sarah Schabes
Gabriel Schneider
Jamie Schor
Bryan Schwartz
Latrisha Searcy
Jennifer Segal
Sinit Seniwongse

Jonathan Shamir
Jonathan Shamis
Brendon Shanny
Ethan Shapiro
Preeti Sharma
Gregory Sharp
Alec Sherman

Alan Shkolnikov
Samantha Shum
Abigail Shuster
Ariel Shvartsman
Chloe Siegel
Lily Siegel
Peter Simonian

Cody Siroka
Isabel Sisson
Julia Sklar
Nicholas Sobel
William Soske
Norris Spence
Elissa Spinner

Naveen Sridhar
Olatowon Staveley
Mark Steber
Haley Stein
Emma Stern
Lily Strassberg
Brooke Styles

Michael Summergrad
Aohan Sun
Carly Swerling
Renee Swetz
Amy Tai
Samuel Te
Fidelis Teixeira

Zhang Bin Tian
Yvonne Tiekka
Giovanina Tocci
Hillel Todres

Tong Tong
Gemma Topaz
Andrea Trementozzi
Isabella Trisolini

Calla Tse
Edward Tsien
Michelle Tuzman
Kathryn Urman
Xhulio Uruchi
Rachael Utstein
Taryn Valley

Balazs Varady
Max Vasiloff
Rostislav Verbiyan
Mikael Verlaque
Nancy Vinal
Cora Visnick
Alexander Vo

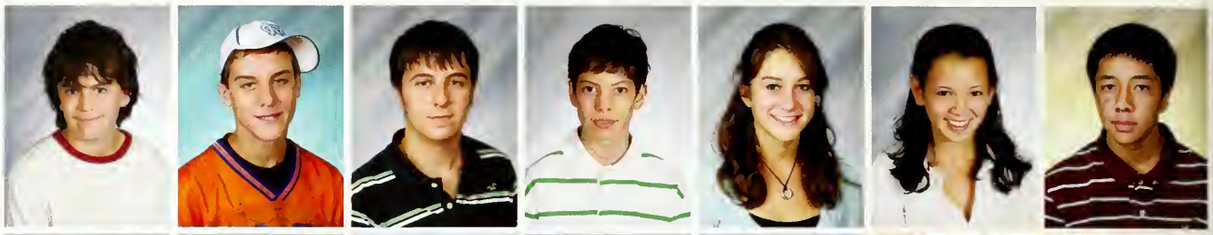

Danielle Voronov
Lucas Voss-Kernan
Tanasia Wade-Hicks
Yuji Wakimoto
Lucas Walker

Ximi Wang
Harrison Wayne
Sarita Weekes
Molly Weinstein
Benjamin Weissman

Andrew Wenger
Skyler Westebbe
Zachary White
Madison Willert
Victoria Wilson
Zachary Wing
Yong Won

Joy Xiang
Silong Yang
Stacy Yanofsky
Everett Yeaw
Nathan Yuhas
Aliza Zak
Jacqueline Zakon

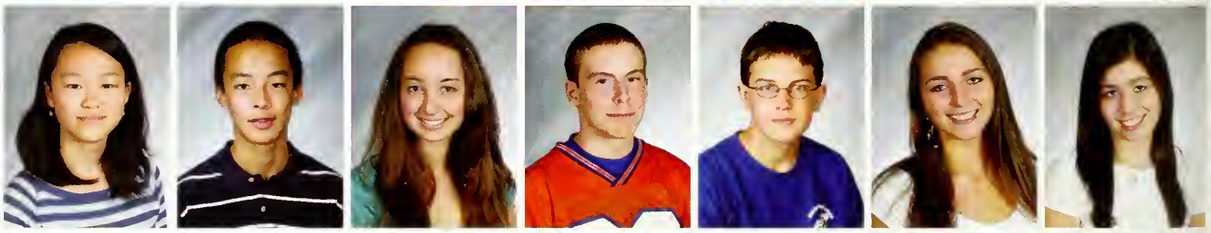

Lauren Zeitler
Min Zhang
Qiuyuan Zhang
Tamir Zinger
Yulia Zis
Michael Zissman
Jesse Zorfas

NOT PICTURED:
Alix Battle, Patrick Cooney, Shakayla Destine, Shanika Fowler, Brandon Fuller-Porter, Simon Kitzis, Christopher Knowles, Alexandre Kozlov, Michael Lenson, Amalia Lieberman, Jia Yang Ma, Gabriella Mataev, Gabriel Mejia, Russell Norman, Alexander Nutu, Alexander O'Hagan, Davidlee Osborne, Johnathan Payne, Rebecca Robinson, Marley Shelton, Marcos Suarez, Chong Sun, William Treff, Hasith Vidanamadura, Jasmyne Wilder, Ya Qian Xu, Jonathan Zeizel

Freshman Class Officers (Left to right): Hallie Boviard, Kerry Fleming, Liza Barnes, Chenzhe Cao, Dan Salter

When we first entered this humongo school, we thought this was our grave. Both excited and nervous, we saw students from all of the other middle schools whom we didn't recognize. We had maps taped to our binders, and schedules practically stapled to our faces for several weeks. It even seemed like the building was growing in size everyday. Every chance we got we would beg the teachers and older students to point out where our classes were. Man, those beginning days were hard times! Sometimes we went C-block was when we actually had G-block. In class, we slept in boredom and wept from homework. Middle school was just preparation for the real thing.

One main highlight of the day is lunch, when we all share time with one another or discuss what had happened and steal each other's fries. The food here is definitely better than middle school.

Although we may be seen as the bottom of the food chain now, we'll be at the top one day. Just you wait!

See you next year!

-Anonymous Freshmen '10

Sophomore Class Of...

Jessie Abramson
Jaclyn Adamo
Eli Adelman
Senyo Agawu
Julian Albert
Laura Alfisher
Benjamin Allar

Maxwell Alper
Madison Alperin
Farrah Altidor
Christina Amendola

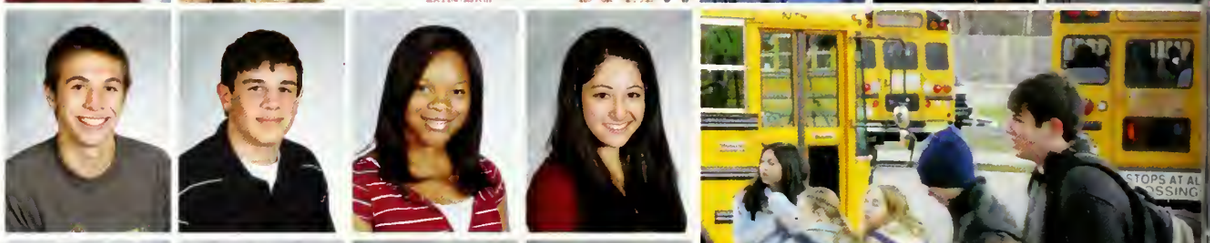

Jerry Anderson
India Arnold
Edward Aucoin
Arthur Augustyn

Neri Avraham
Mikhail Badov
Olivia Barnes
Charlotte Bavley
Jessica Bechhofer
John Beck
Anthony Bejarano

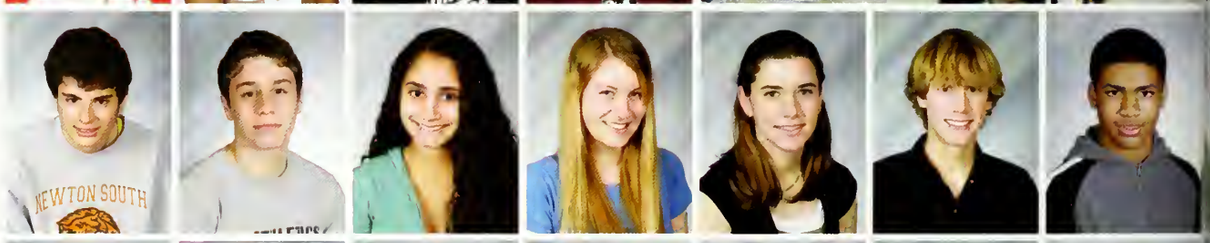

Gregory Beliakov
Julia Bender Stern
Jemma Benson
Julia Berk
Tucker Berk
Sarah Bikofsky
Nathaniel Blanks

Kevin Boecke
Ruth Bolotin
Tess Boris-Schacter
Ciera Bowden
Koby Brandstein

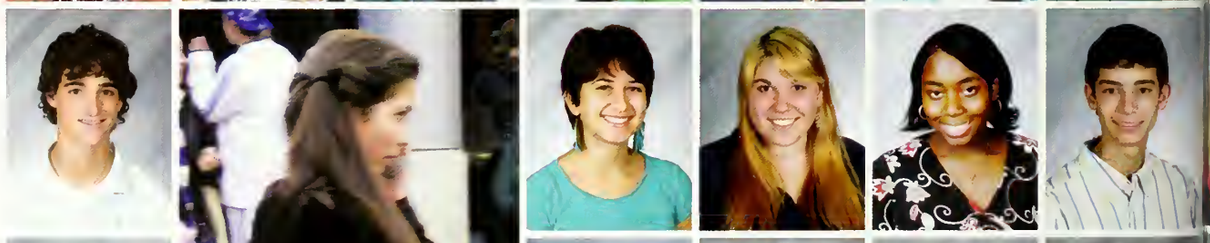

Nicola Breslauer
Alexander Brodsky
Louis Brown
David Broyles
Igal Bubar

Kate Buchholtz
Ben Bulka
Daniel Burdeno
Shaqueta Burke
Diana Burmistrovich

Madeline Burrows
Christine Busaba
Ryan Caldwell
Alexander Caron
Sam Carruthers

William Cha
Alexander Chan
Chi Chan
Diana Chan
Jesse Charney-Golden
Nicholas Chen
Cheuk Cheung

Yong Hyun Cho
Jamie Chow
Jessica Chu
Jamison Chue
Jay Clifford
Peter Coffin
Ayala Cohen

Leiv Cohen
Valerie Coimbra
Deborah Collins
Emma Collins

Emily Conner-Simons
Barry Cooley
Sarah Coolidge
Christopher Costa

Rebecca Crowder
Laura Crowe
Christopher Damon-Cronmiller
Jonah David
Travis Dean
Laura Distel
Alexandra Dixon

Samuel Donovan
Timothy Donovan
Tanicia Drigo
Rebecca Duffy

2009

Gideon Duke-Cohan
Lydia Dwyer
Christopher D`amato
Samuel Ebb

Naomi Ebstein
Alexander Eby
Joyanne Edwards
Miriam El Korchi

Ronni Elad
Danielle Eldridge
Emily Epstein
Jay Epstein
Alexander Fabrikant
Bryan Faherty
Cameron Fen

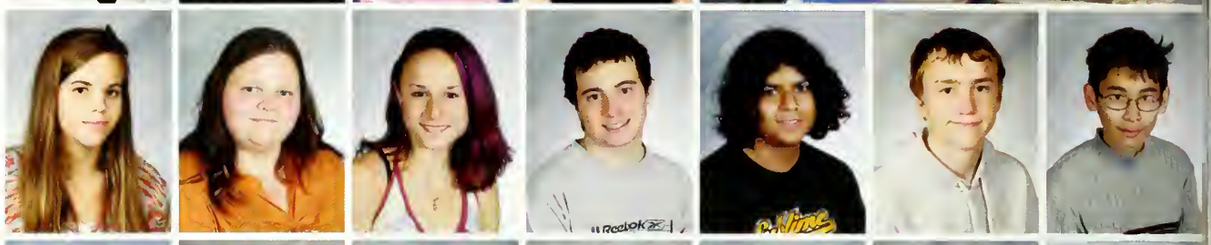

Taili Feng
Benjamin Finch
Alexis Fine
Zachary Finn
Sarah Fitzpatrick
Aden Forrow
Giovani Foster

Clara Fraden
Hannah Freedman
Angela Freniere
Daniel Friedman
Alex Fromson
Skyler Fulton
Rebecca Gabovitch

David Gabriel
Vanessa Gaines
Mark Galinovsky
Laura Glick
Evan Goldberg
Skyler Goldman
Adam Goldsmith

Jonathan Goldstein
Rebecca Goldstein
Olga Golovkina
Carolyn Gordon
Chiara Graf
Samuel Green
Tara Gron

Emily Grossman
Michael Guiness
Georgia Halliday
Elizabeth Hamilton
Stephanie Hamilton
Ariel Hascal
Thomas Haskin

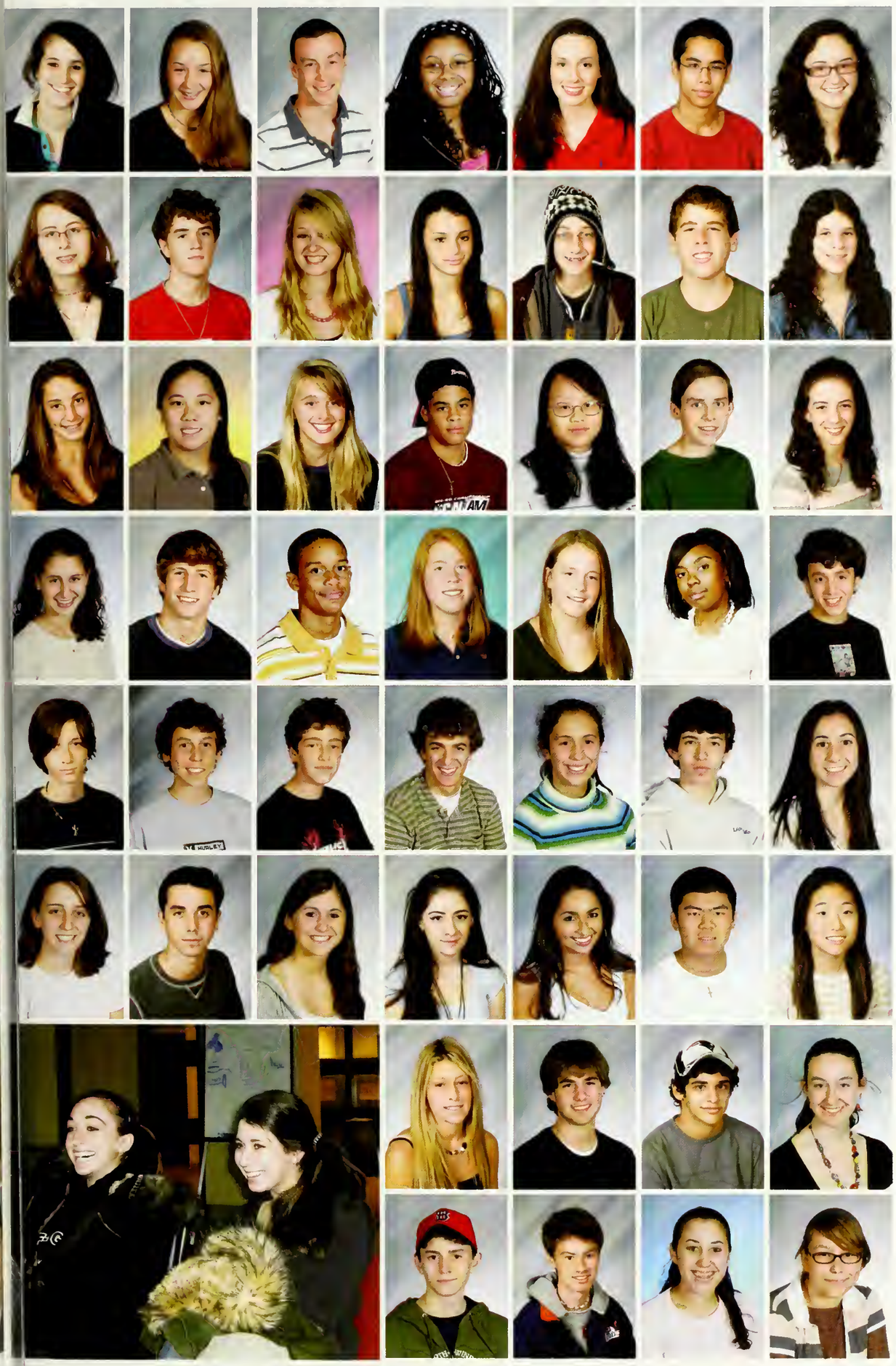

Caroline Hass
Emily Heeren
Michael Heller
Patrice Henderson
Charlotte Hendren
Mir Henglin
Grace Herman

Persephone Hernandez-Vogt
Dennis Hickey
Leah Highfield
Brittany Hill
David Hock
Brian Hoffman
Margaret Hollander

Dana Holt
Jacquelyn Hom
Floryn Honnet
Jesse Houston
Connie Huang
William Humphrey
Shir Inbar

Rachel Insoft
Joseph Ives
Keilan Jackson
Alicia Jacobson
Claire Johannes
Jasmin Johnson
Nathan Joseph

Pascal Jundt
Kyle Kahveci
Allon Kapeller-Libermann
George Kaplan
Kelsey Karys
Lucas Kashdan
Sophia Katz

Robyn Kaufman
Joseph Kavalertzik
Lauren Kennedy
Layla Kenney
Sara Ketabi
Christopher Kim
Karen Kim

Candice Klapman
Andrew Klegman
Daniel Klein
Emily Kline

Oleg Kodysh
Andrew Koger
Hannah Konowitz
Ivetta Kotlyvarevskaya

Zoe Krauss
Jennifer Krems
Jason Kuo
Linus Kuo

Jessica Kwan
Brandon Lam
Stephanie Lam
Nicholas Lambrianidis

Alyssa Landau
Kyle Landon
Danny Lau
Jennifer Lee
Richard Lee
Su Lee
Mikhail Lepilov

Monica Leslie
Scott Leung
Samuel Levenson
Emily Levinson
Emily Levy
Alice Li
Daniel Li

Nathan Lipkind
Annalise Littman
Mikhail Livertovsky
Rebecca Lo
David Lobo-Molina
Rachel Lodi
Nina Loeterman

Kenneth Lu
Brian Lui
Aron Lurie
Serina Lynch
Willie Lyons
Philip Madden
Harry Marcus

Zachary Mareskes
Boris Margarian
Daniel Marks
Lev Matskevich
Vyacheslav Matveychuk
Jake Mazza
Emma McAfee-Hahn

Joshua McPherson
Nicholas Mead-Fox
Thomas Medaglia
Matthew Medoff
Vanya Mehta
Mike Miao
Roy Michaely

Jarrod Milshtein
Sean Misra
John Mitkevicius
Ada Moisescu
Christopher Moloney
Nicholas Moore
Elina Mosheyeva

Michael Newman
Anna Ngan
Shakti Nochur
Michael Norris
Kayla Nussbaum
Kian Olia
Benjamin Olins

Camilla Ostrow
Jonathan Ostrowsky
Motoki Otsuka
Darnell Owens
Claire O`brien
Nan Pang
Shoshana Paris-Saper

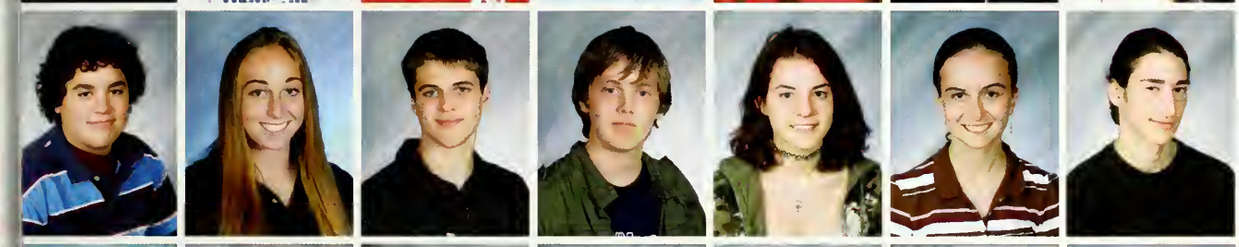

Maxwell Pava
Danielle Pensack
Michael Penzo
Alexander Pergament
Karley Petracca
Sofia Pevzner
Sam Pirrello

Iris Platt
Gal Porat
Harry Poster
Alexander Pransky
Michael Rabinovich
Christopher Ramos
Elisabeth Randles

Robert Rejek
Felicia Remondi
Donald Ren
Nicole Repina
Marcus Richard
William Richardson
Lauren Riley

Graham Robart
Matthew Robbins
Rebecca Rodriguez-Meade
Erica Rose

Lauren Rose
Ronald Rose-Cribb
Ron Rosenberg
Sarah Rosenberg

Alec Rothman
Kendra Rouse
Rachel Rubinstein
Jessica Rucinski

Derek Russell
Juliet Ryan-Davis
Saleem Sabree
Julie Salerno

Katherine Salerno
Madeline Sall
Melissa Santoes
Jordan Sawyers
Jillian Schacher
Hannah Scharlin-Pettee
David Schlenker

Jessica Schlundt
Marcus Schneider
Nicolas Schumann
Emma Schwartz
Jillian Schwartz
Margo Seiden
Benjamin Seifer

George Shamis
Lawrence Shanahan
Roni Shani
David Shapiro
Kurt Sharpp
Madeline Sharton
Matthew Shea

Emerson Shiu
Molly Shmerling
Isabel Shmulevich
Nicole Sholemson
Hannah Sieber
Lee Silver
Adrian Simmons

Ariel Simon
Lillian Simon
Tamar Skolnick
Michael Slavsky
Serghei Smirnov
Duncan Smith
Nicole Smith

Quanisha Smith
Eric Soohoo
Julianna Spier
Elliot Spivak
Matoula Stavropoulos
Ari Stein
Gregory Stein

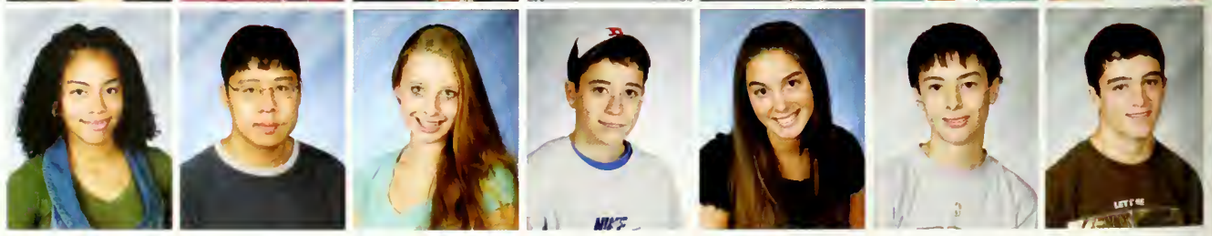

Cavaille Stepanova
Roxanne Striar
Alysa Suman
Sophie Sunmergrad
Nadav Swarttz
Carly Swartz
Maya Swartz

Karen Sze
Kotaro Tajima
Kathryn Tarko
Leang Kwang Teo
Wei Toh
Alexander Tolkin
Shaylyn Toomey

Graham Topaz
Darius Trinka
Alex Truong
Jacob Tucker
Maya Tydykov
Cody Valenzano
Clarissa Van Vreden

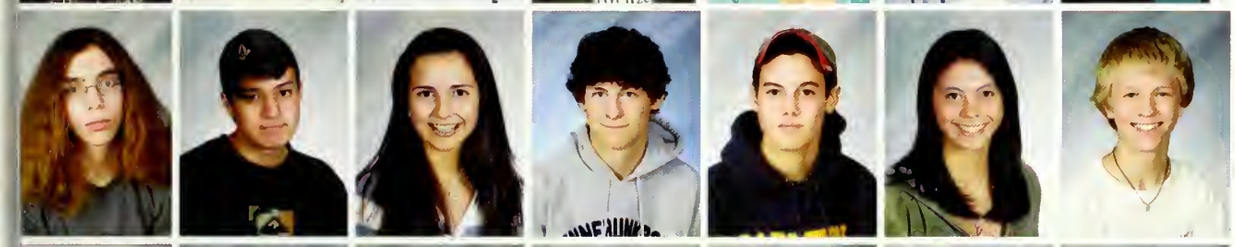

Daniel Vedensky
Daniel Vietze
Despina Viris
Gregory Walsh
Alex Waltz
Katherine Wan
Max Weigert

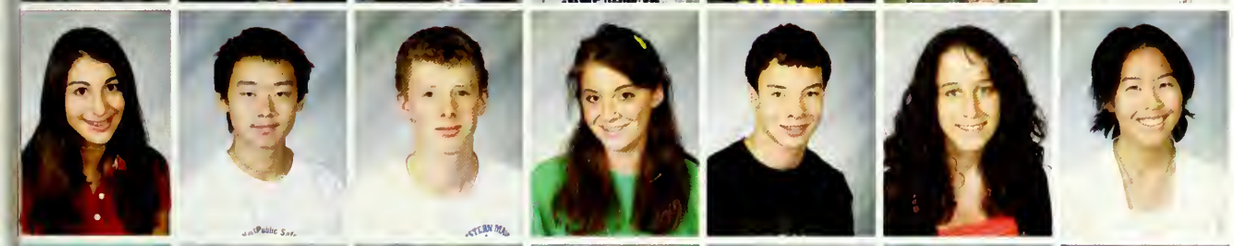

Emily Weinrebe
Lei Weng
Daniel Wheeler
Anya Whelan-Smith
Nicholas Wing
Julia Wolfe
Andrea Wong

Joyce Wong
Katrina Wong
Rachel Wong
Andrew Woo
Matthew Worth
Andrew Wortham
Kevin Wu

Stephen Wu
Angela Xu
Felix Yakubovich
Caroline Yang

Jie-Yoon Yang
Hannah Yarmolinsky
Andy Yee
Patricia Yee

Sarah Yee
Nathan Yeo
Alison Yong
Jeffrey You
Jeremy You
Jonathan Young
Victoria Young

Camilla Yu
Jielin Yu
Koryn Zammuto
Amanda Zeitouni
David Zelle
Danny Zolotorevsky

NOT PICTURED:
Jason Agress, Kyra Baker, Ally Bernstein, Augustus Black, Neev Blume, Michael Bradley, Amanda Breckner, Maia Bridi, Nadine Byamana, Roman Chan, Jr., James Cobb, Thea Cornelius, Bridget Dahlberg, Sarah De Souza, Angel Diaz, Troy Eilertson, Jevon Foster, Marissa Friedman, Seunghee Ham, Therese Hammond, Aaron Harlap, Lauren Hollender, Tal Inbar, Isaiah Jordan, Byung Jin Kang, Miranda Katz, Harry Kaufer, Colby Kelley, Patrick Kennedy, Anthony Laughner, Deanna Lehr-Corbett, Gerry Leung, Katherine Li, Alexander Long, Rolande Louischarles, Allegra Lyons, Benjamin Macalister, Nalis Mbianda, Rebecca Nurse, Stanislav Osherov, Rosemary Palmer, Erik Peterson, Ayelet Reiter, Sharyl Rich, Courtney Sawyer, Matthew Shait, William Share, Michael Shi, Nathaniel Simon, Anniquia Spencer, Cassandra Spittel, Michael Tandetnik, Olivia Thread, Miriam Tiraspolski, Margaret Treff, Samantha Tye, Ricky Walker, Max Wechter, Tyrik Wilson, Tavone Wynder, Jenny Yee, Sidra Yousaf, Lauren Zager, Catherine Zhang, Elizabeth Ziering

The first day of sophomore year, I received a warm welcome from the familiar halls of Newton South– and some familiar smells, too. I knew exactly where my homeroom was (2nd floor, 1000s), and I arrived as late as possible. In addition to Late Arrival for all upperclassman, there was no need to arrive early on the first day to make sure I had time were I to get lost. I glanced over my schedule, complained about having Math A-block the second year in a row, and didn't panic about finding my classes.

Entering sophomore year, I was calm, cool, and collected, which is a huge transformation from freshman year. I'm sure you can picture anyone lost in a school that to them, feels like the size of Texas.

However, I guarantee that you can't picture my first day, so I'll share it with you. The map the school provided was like all previous maps that I've looked at– indecipherable. I guess I was in need of some counting skills too, because from the 2000s, I managed to mill about to the 4000s, trying to get to the 1000s; the increasing numbers did not wake any brain cells, which were asleep after a long stretch of inactivity in the summer. I had no intentions of asking anyone for directions, for rumors of a pact that upperclassmen had made to give all freshmen wrong directions still danced in my head. But behold, a god before me actually asked me if I needed help.

Encouraged by the willingness of this man, part of the staff at Newton South, and his offering help without being asked first, I asked in a confident voice, "Where's Gryffindor House?"

Immediately after hearing myself speak, I remembered the day before: I had a long discussion about high school with my friend, comparing Newton South's four houses to those of Hogwart's. I will not give you the pleasure of telling you more of that day, other than the fact that I meant Goldrick when I said Gryffindor. If I have to share one piece of wisdom with the freshman, it would be: Don't make a comparison of Newton South to Hogwarts– two completely different schools.

-Diana Chan '09

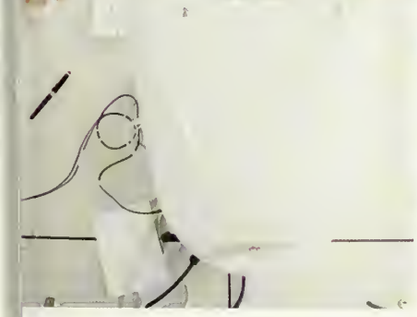

Junior Class Of...

Samuel Abramowitz
Jeffrey Ackerstein
Samuel Adelman
Olga Alarcon
Miriam Alperovich
Jose Alvarez
Sheryl Ames

Joshua Araque
Gerald Arneaud
Rebbecca Arnold
Steven Avras

Helen Azizian
Tucker Bacon
Samantha Baer
Candace Bailey

Max Balter
Avery Bargar
Clifford Bargar
Gregory Barrett
Barbora Bartunkova
Tereza Bartunkova
Vladislav Bekker

Jerred Bellinger
Miles Bellinger
Joshua Belowich
Tamar Ben-Ayun
Abigail Berman
Juliana Bermudez
Lindsay Bishop

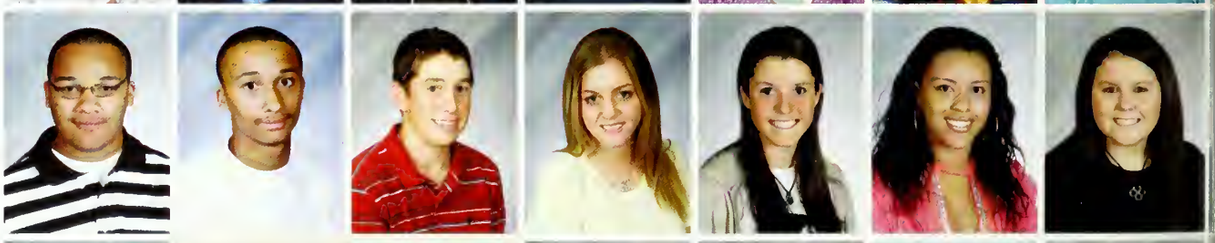

Hilary Bloom
Tamar Blum
Margarita Borochin
Chanel Bowden
Diana Braver

Alexandra Brenner-Fruman
Wagner Brito
Garth Brody
Daniel Brown
Alessia Brugnara

Ari Buchman
Zara Budd
William Burgess
Yael Bushoy
Ryan Cadman

Andrew Cadrain
Julia Caine
Catherine Cam Wong
Gillian Cannon
Alex Caplow

Kathleen Capstick
Bryce Carreiro
Michael Carruthers-Borelli
Celine Carus
Courtney Chaloff
Christopher Chan
Nicole Chan

Jennifer Charness
Xing Chen
Justin Chenevert
Kaho Cheng
Andrew Chin
Min Sun Cho
Kenneth Christensen

Kirill Chubarov
Travis Chui
Cliff Chung
George Chung

Jacob Cohen
Maor Cohen
Dea Coka
Ivan Conill

Moire Corcoran
Matthew Corson
Christine Couturier
Garland Cui
Olivia Dadalt
Justin Danforth
Gregory Darnell

Talya Davidoff
Samuel De Los Santos
Allyssa Dean
Zoe Demple

2008

Anthony Deng
Elizabeth Dennis
Diana Deresh
Heather Derogatis
Thomas Deutsch
Wojciech Dolliver
Eric Dyer

Joshua Einhorn
Stacey Eisenberg
Elizabeth Ellis
Grace Ellis

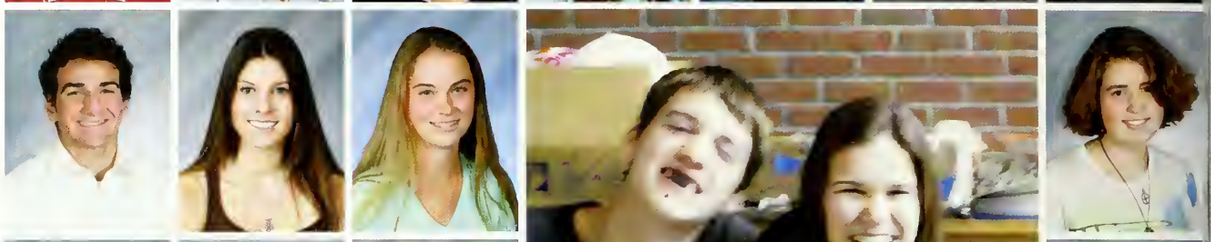

Kathryn Ellis
Alixe Epstein
Eli Epstein
Sam Fader

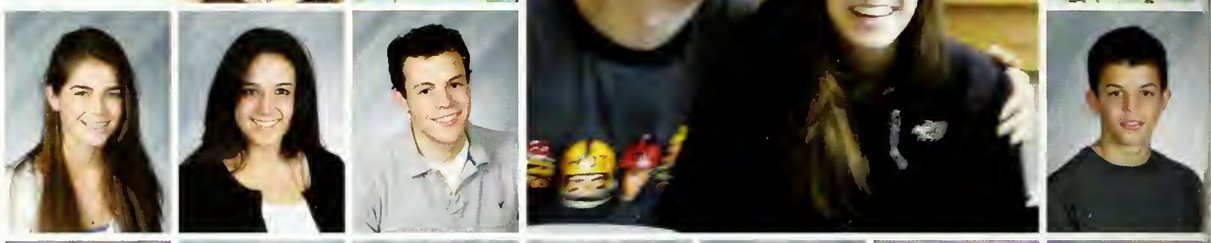

Taraneh Farhangmehr
Tracy Federschneider
Samuel Fein
Jing Ming Feng
Daniel Ferm
Matthew Feuerman
Daniel Fidler

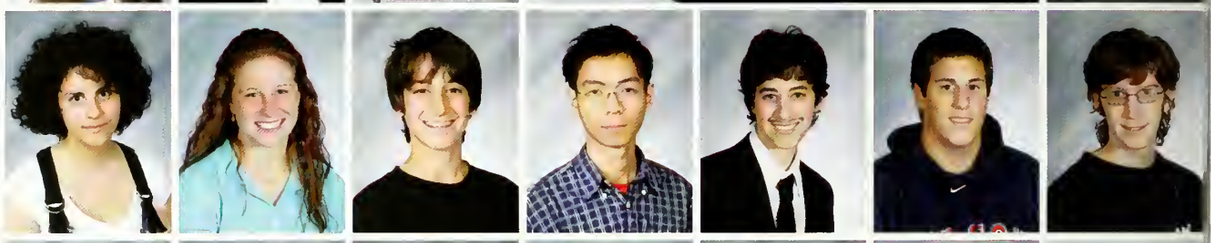

Zachary Field
Mel Fish
David Fisher
Steven Fitzgibbon
Sarah Fleming
Stephanie Foner
Janaka Fonseka

Clara Fontana
Christina Foster
Akiyah Francis-John
Patricia Franco
Sonya Freeman
Daniel Freshman
Julia Frieze

Francesca Fuerman
Nicholas Fuller-Porter
Alexander Garfinkle
James Geilfuss
Leila Gerstein
Alison Gifford
Taylor Gold

Jeremy Goldie
Amy Goldman
Jeffrey Goldstein
Jonathan Golijov
Eric Gordon
Samantha Gordon
Daniel Gornstein

Azeezah Gray
Nathan Grieb
Sophie Grossman
Daniel Gubb
Lydia Guillen
Jessica Gulman
Lea Hane

Kristina Haney
Michael Hartnett
Leanne Hasse
Jordan He
Francis Henk
Jeffrey Herscott
Brian Ho

Sarah Hodin
Amanda Holmes
Gracia Holmes
Gregory Hom
Olivia Homan
Jennifer Howe
Kayleigh Huang

Anna Hurlimann
James Huth
Alexandros Iliades
Anjali Jacob
Christopher Jacobs
Evan Jacobson
Patricia Jang

Elisabeth Jeyaraj
Raylani Johnson
Jessica Johnstone
Michaela Jones
Catherine Jordan-Larosa
Sarah Kalowski
Lily Kaplan

Hannah Katz
Richard Katz
Alexander Kaufman
Hayato Kawai

Kamerry Keo
Artemis Khazaie
Noreen Kiley
Isaac Klickstein

Michael Kofman
Alik Kogan
Oleg Kordunskiy
Sebastian Kreindel
Victoria Krinsky
Siddhi Krishna
Michala Krug

Sari Krumholz
Georgiy Kupovykh
Maggie Kwan
Alexandra Laffer
Andrea Lam
Joshua Larson
Antonia Lassar

Justine Lassar
James Laussen
Sade Lauture
Jessica Lebovits

Samuel Lee
Samuel Lee
Stephanie Lee
Gabriel Lerner

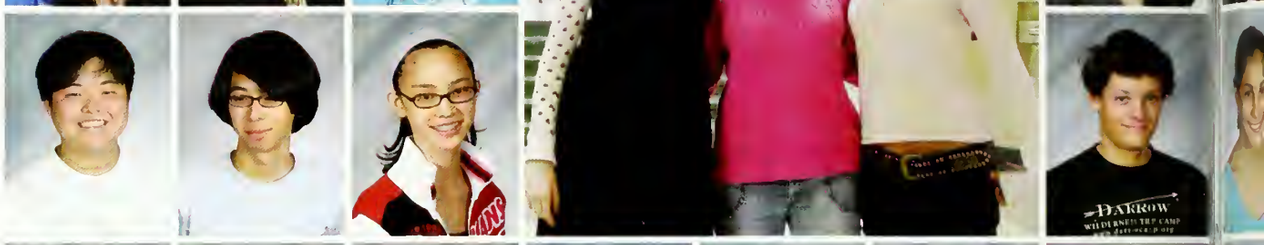

Jessica Leuchtenburg
Benjamin Lewis
Jessica Lewis
Julia Lewis
Kathryn Lewis
Charles Li
Sijia Li

Matthew Linsky
Joshua Litchman
Chenqi Liu
Martin Loew
Annie Lopatin
Carlos Lorant
Max Lorn-Krause

Eric Louderback
Brett Lueders
Esther Lyon
Andrew Maguire
Michael Malinin
Marissa Mamon
Alexander Man

Kellen Mandehr
Jasmine Mao
Ronald Marini
Sarah Marquis
Michelle Martlin
Kira Mascho
Sara Mason

Sara Massarsky
Christopher May
Jennifer McLellan
Patrick McSherry
Tayla Melanson
Vinicius Melo
Lauren Mendes

Christian Mendoza
Dezube Michael
Clare Mitchell
Jeremy Moody
Adam Moskowitz
Christopher Moy
Andrew Mui

Adi Muszkal
Robert Nagle
Hawab Nakajja
Sharon Naor
Anna Nathanson
Joseph Needleman
Raia Neiman

Valerie Newton
Jasmine Norris
Sanchali Pal
Chanee Park
Hyeong Jun Park
Deborah Parker
Niyati Patel

Gregory Pina
Chloe Pletner
Yulia Podolnaya
Carl Pomerance
Robert Poutas
Leah Pruente
Rebecca Pruente

Lucas Pyenson
Caroline Quan
Kenneth Quan
Isaiah Quinones
Jordan Rabb
Daniel Rabinowicz
Juhin Rajani

Varun Ramadurai
Andrei Razov
John Renner
Basim Rezqallah

Roy Ribitsky
Alexander Rice
Kyle Roberts
Christopher Rogers

Lauren Rogozinski
Emily Ronkin
Sara Rosenbaum
Sarah Rosenblatt
Theo Rosenthal
Paul Rosenzweig
Rachel Ross

Max Rothman
Sofya Rozenblat
Jane Rubinstein
Emily Russo
Lauren Sachar
Ethan Sachs
Hallie Sacks

Emily Saly
Einat Sandbank
Kaitlin Sanders
Grace Sanford

Zarina Sarsaniya
Samuel Sazer
Benjamin Schapiro
Jordan Schnee

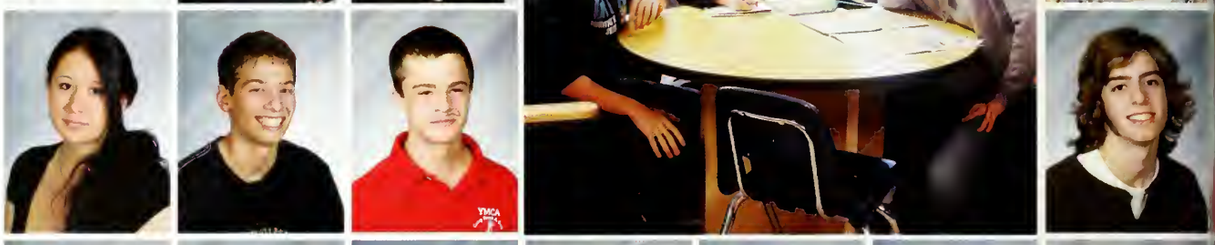

Alexander Schneider
Evan Segal
Samuel Sewall
Ryan Shanny
Sara Shapiro
Alexander Shi
Jianan Shi

Kyra Shishko
Svetlana Shneyderman
Yana Shneyderman
Matthew Shocket
Jesse Sholemson
Rachel Shrayber
Sheryl Shum

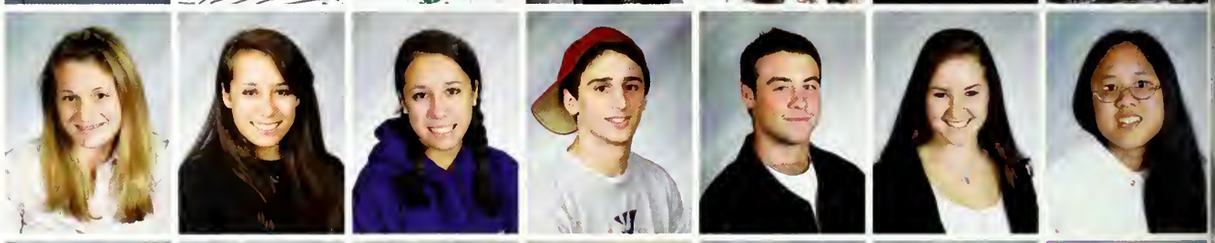

Stephanie Shum
Marta Sicinska
Robin Silevitch
Alexa Simons
Dmitriy Sirota
Sarah Sklar
Nina Slote

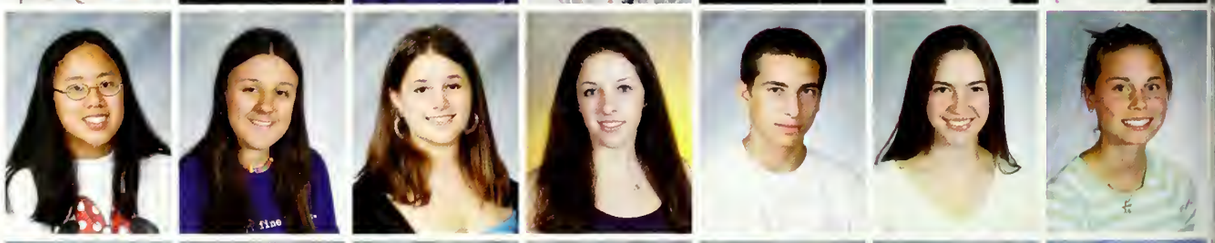

Michael Soboff
Isaac Sokol
Benjamin Soltoff
John Somerville
Joanna Sorensen
Kaitlyn Spink
Natalie Starkey

Sophie Strassberg
Joshua Sugarman
Daniel Sulkin
Stephanie Sullivan
Benjamin Tabb
Kyoko Takenaka
Marie Tanaka

Matthew Teixeira
Jubin Telfort
Andrey Tsatsulin
Stephanie Tucker
Lauren Turner
Sarah Vanaman
Allison Vanderburg

Danielle Vasserman
Chong Shun Wai
Jacob Waldman
Laura Ware
Stephanie Webb
Anna Wehrwein
Julia Weinfutner

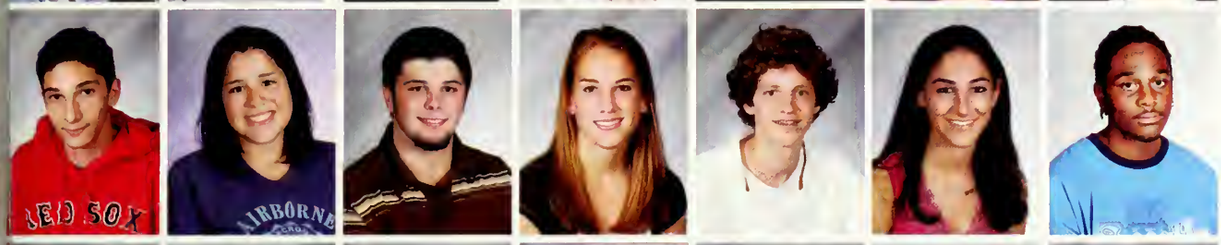

Brett Weisberg
Laura Weisberg
Jared Weiss
Hannah Westbrook
Andrew Whittier
Kimberly Wieczner
Lamonte Williams

Jason Wilson
Jacqueline Wolozin
Jeremy Wong
Michael Wong
Stefanie Wong
Lauren Wynn
Stephanie Yong

Jeannie Yoon
Albert Yu
Jenny Yu
Helen Yuan
Darya Yukhina
Aaron Zaleznik
Isaac Zarsky

Steven Zeitler
Pamela Zhang
Zhuomin Zhang
Shuning Zheng
Timothy Zielinski

NOT PICTURED:
Milan Abovich, Alexandrine Agar, Noemie Agar. Kyle Arean-Raines, Glenn Blackwell, James Blackwell, Nigel Browne, Danielle Buccacio, Sheyla Candido, Lisa Carter, Steve Chen, Christopher Chung, Tatyana Collier, Jazmin Cunha, Megan Deford, Ariel Field, Christina Foster, Michael Harper, Robin-Amara Heard, Gabriel Hirshfeld, Emily Jackson-Unger, Casimir Kaplan, Caroline Kelly, Arkadiy Kogan, Sarah Kolinski, Yuri Levin-Schwartz, Yaara Levy, Victor Li, Zhuoran Li, Allen Lirman, Frederick Lisita, Jacquelyn London, Philip Maisrenko, Iris Mansour, Alon Mark, Chanel Middleton, Adam Mizrahi, Emma O'Leary, Keziah Park, Tyler Patterson, Kayla Piccarreto, Samuel Pingree, Venetia Prevost, Frank Rand, David Raygorodsky, Alan Rodi, Iris Shapiro, Drew Silverman, Maxim Starobinets, Samuel Stern, Benjamin Summers, Daniel Ustayev, Emily Walsh, Matthew Weaver, Terrance Yancey, Simon Zeizel, Boris Zvonetskiy

---

Junior Class Officers (left to right): Sarah Rosenblatt, Sam Lee, Alison Gifford, Max Rothman, Helen Yuan

Here's the rant.

There is a certain excitement that an individual experiences when he or she nears that final crest before the death drop on a rollercoaster. At least I get that excitement, as I know that many people do not enjoy rollercoasters, and are much more content with a smoother, more predictable ride.

Junior year is not about being an upperclassman, although that is certainly an added bonus. It is about the alphabet, with various abbreviations such as SAT, SAT II, PSAT, GPA, and AP. One surely expects to cover all of the letters of the alphabet at least a couple times over.

Junior year is about correcting the mistakes you made during Sophomore year, about forging new friendships, and about moving ahead on your path in life and potentially in college. It's about setting yourself up for one final challenge before Senior year when you are released from most responsibilities.

Looking ahead, you imagine the process of selling yourself to colleges who will measure you on almost every facet of your personality. (At least, that's what I hear.)

Looking back, you see all of the diminutive freshmen, who seem to multiply before your eyes and fill up the cafeteria such that you can hardly get a slice of pizza without crashing into one.

Nay, Junior year is not only about being older; it is about ascent. It is the climb toward senior year, the final few laps before the finish. Surely it is stressful, but you can look forward to the rewards that you will reap in the next year and beyond.

-Oleg Kordunskiy '08

SENIOR

Cutest Couple
Maya Reisz
Jake Yuhas
NEEDHAM

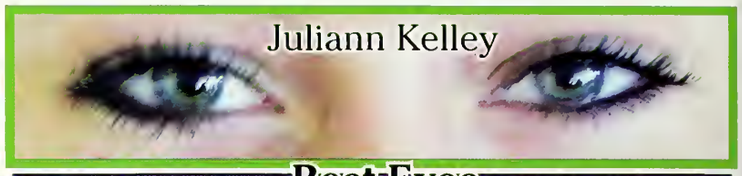
Juliann Kelley

Best Eyes
AJ Coukos

Best Hair
Tess Primack

BEST HAIR
Hisham Bedri

BEST DANCER
Emily Siagel

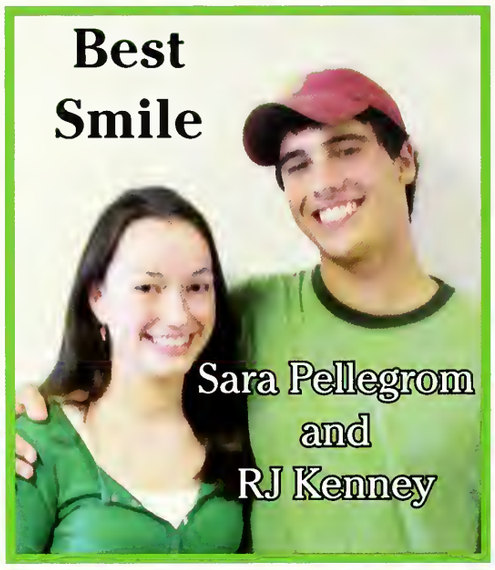
Best Smile
Sara Pellegrom and RJ Kenney

BIGGEST FLIRTS
Rob Leaster
Alexis Witkower

BEST ARTIST
Marie Otsuka

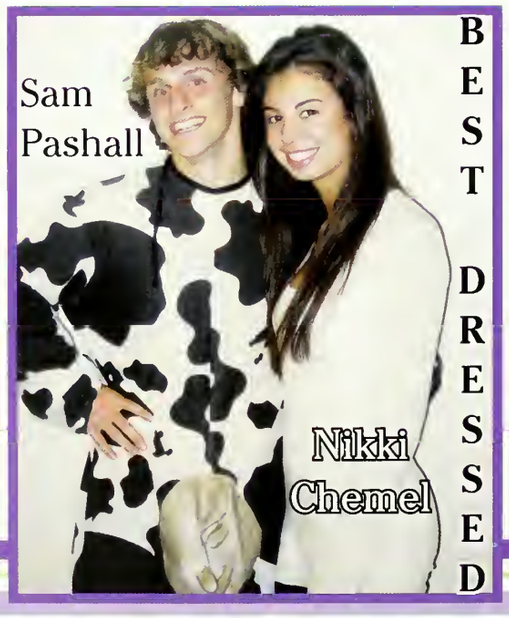
BEST DRESSED
Sam Pashall
Nikki Chemel

BEST ARTIST
Jake Yuhas

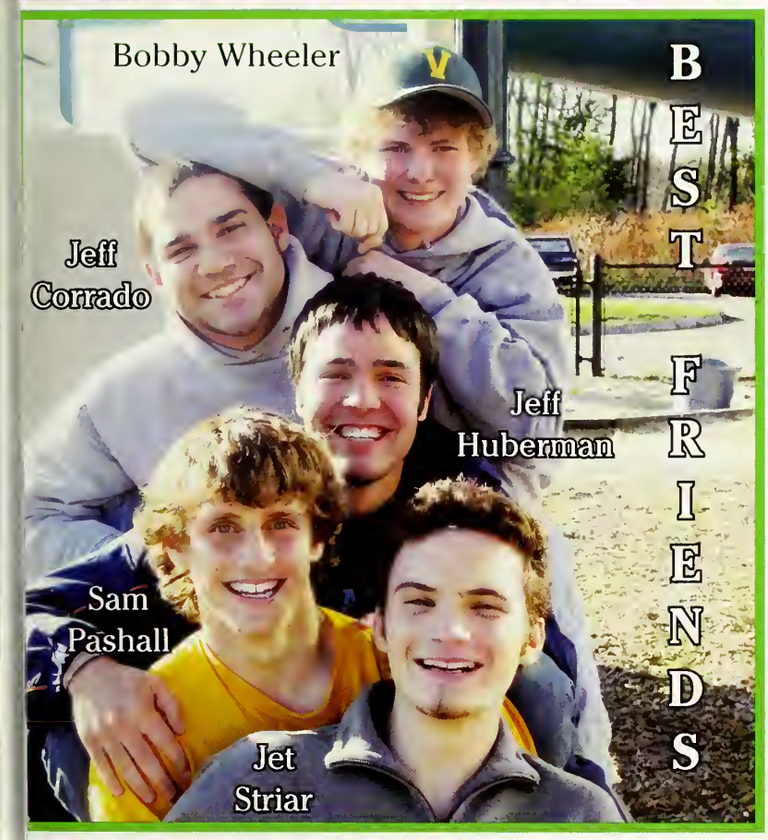

SUPERLATIVES

Anastasia Voskresenskaya
Dan Rosa
Most Likely To Get Married

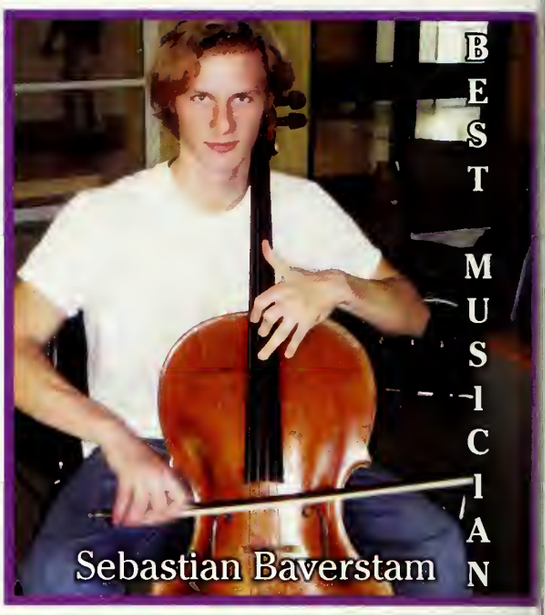
BEST MUSICIAN
Sebastian Baverstam

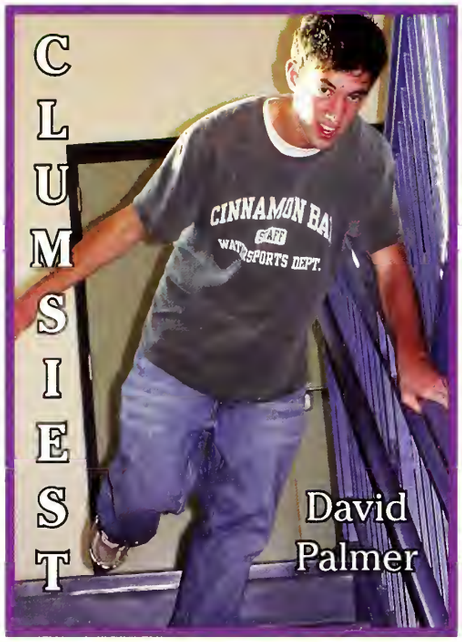
CLUMSIEST
David Palmer

CLUMSIEST
Samantha Tagerman

Best Musician
Su Yeon Lèe

Most Likely To Fall Asleep In Class
Max Anderson

MOST SPIRITED
Dan Hatten
and
Nicole Rodriguez

CLASS

Julia Pashall and
Jeremy Glissen-Brown
Class Clown

Most Likely To Be On Real World
Do I cause DRAMA

Jeff
Corrado
Brett
Weisman
Kindest

Most Likely
To Be A
Newton South Teacher
Ben
Cotton
Jenny
Leland

OF

Best Laugh
Harry Goldberg and
Hailey Virusso

Most Likely to
Interupt Class
Ryan Minihan and
Deborah Bernhard

Caleb
Johannes
Hannah
Bolotin
Most Changed

Worst Driver
Adam Swerling and
Ellen Geary

Most Athletic
Anna Mitkevicius and
Sam Donovan

2007

Most
Likely To
Be
Famous
Jessie Nurse and
Will Morningstar

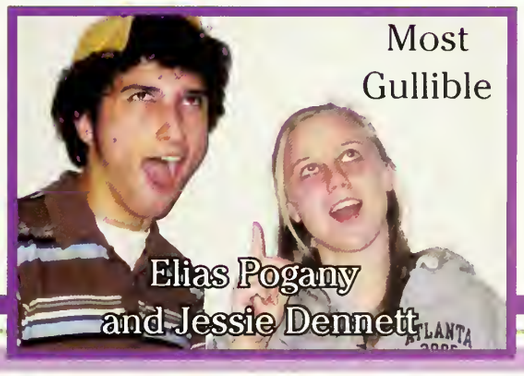
Most
Gullible
Elias Pogany
and Jessie Dennett

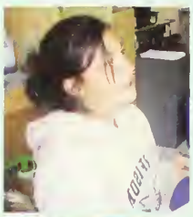
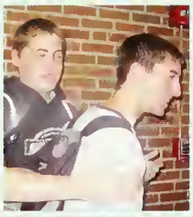

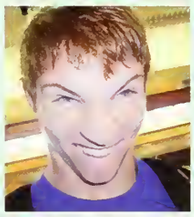

Kathryn Laura Adamo

Jesse Frederick Adelman

There is more to me than you know. If we can be made to see it, perhaps, for the rest of our lives we will be unwilling to settle for less." - Kurt Hahn
Thanks Mom, Dad, Max, Eli, Logan

Diane Agulnick

"You have brains in your head. You have feet in your shoes. You can steer yourself any direction you choose." To my family and friends: I love you so much. HV.JV. AP.CS.AM.MT.ES.SL.ER.MR.LP.GS.<3

Akinboya Akinwande

Justin Albert

"So convenient a thing it is to be a reasonable creature. Since it enables one to find or make reason for everything one has a mind to do."

Ayatt Almasi

"Long live and high you fly
And smiles you'll give and tears you'll cry
And all you touch and all you see
Is all your life will ever be" - Pink Floyd

Maxwell Henry Anderson

Thanks to my boys for making high school money and for our games on Sundays, and also thanks to Julian for being a man.

Delal Deniz Aktas

To all my girls, you're the best and South just wouldn't be the same without you. Much love to the strawberry DAK, CG, AG, RL, and EC

Adam Cole Armstrong

"Life moves pretty fast. You don't stop and take a look around once in a while, you could miss it."-Ferris Bueller. Thank you family and friends for helping me get through Zervas, Oak Hill, and NSHS.

Alexander Ashavsky

Yassin Ashour

"There are places I'll remember, all my life..."
Adam, AJ, Andrew, Anton, Ben, Brad, Dan, David F and Mike: I'll never forget you guys and I'm gonna miss all of you.

Gregory Astor

"Don't take anyone for granted" - Brian Tran

"BRANTON FOR LIFE" - ANTON BREVDE

"It's been 4 years...and there is still no good word to rhyme with class of oh-seven"-Hannah Lodi

Kerry Ann Aucoin

Orri Joseph Avraham

Houman Azemati

Charlotte Devorah Badler

"I have a dream too. It's about singing and dancing and making people happy. And I've found a whole bunch of friends with the same dream, and that makes us like a family" - Kermit

Michelle Sora Bae

Hilary Baker-Jennings

Luke: "What's in there?"
Yoda: "Only what you take with you."

Christopher D. Barnewolt

"Our country, right or wrong. When right to be kept right; when wrong to be put right." - Carl Schurz

Rachel Elizabeth Bauer

Thanks to all my friends, I love you guys, I wouldn't have made it through high school without you and your craziness. To my family, thanks for always being there. Love you all

Hisham Bedri

ır differences do not stretch far beyond our pigmented surfaces; a
eper inspection of the soul and mind shows a common human that we can all relate to.

Carmen Elizabeth Bell

Thanx 2 my teachers 4 puttin up with me & evryl in wheeler 4 the countless support over the last 4 years. thanx 2 my daddy,Charlie & Lauren 4 always having my back. *LiGHtNiNG*

Peter Samuel Ben-Simon

"It was all a dream, I used to read Word Up magazine" - Notorious B.I.G.

Victoria Berdichevsky

Don't waste your time on jealousy; Sometimes you're ahead, sometimes you're behind. The race is long, and in the end, it's only with yourself. To my friends and family: I will love you always

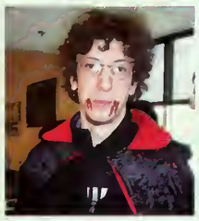

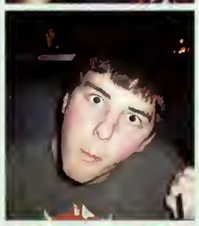

La vida es un carnaval! - Vivian Haime

"LINKERS ARE THE BEST"-JESS ELMAN

"Mittah Golding is the man"-Sam Donovan

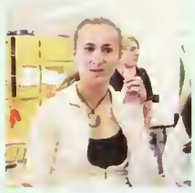

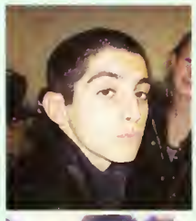

Stephanie Dara Bergman

Deborah Miriam Berlin

"I would rather learn from one bird how to sing than teach ten-thousand stars how not to dance." - E.E. Cummings

Deborah Ann Bernhard

"The best times I remember them most of all. They'll stay with me forever. There are some friends who've walked along with me. They'll be there til the end of the road." T.A.

Maya Bialik

"Quod licet Iovi, non licet bovi."

Joshua Robert Binus

"Quod licet Iovi, non licet bovi."

Jonathan R. Blaquere

Jefferey Davis Block

"You miss 100% of the shots you never take" - Wayne Gretzky

Hannah Ilyana Bolotin

Lauren Ashley Brandwein

Thanks to my teachers for supporting me through the years. Mom, Dad, & Carmen. Thanks for always having my back. My Coply friends are amazing , ILY guys. Best wishes to class of 2007! *Thunder*

Anton Borisovich Brevde

Ridiculous

Alan Joey Brewer

We made it y'all! B, DC, Rob, P-nut, Nini, Divo & A-town. It's hard to believe 4 years flew by that fast, and I can't believe we are finally seniors. I just want to congradulate everyone in '07.

Katherine Wade Brodoff

"CHICKEN NODDLE SOUP WITH A SODA ON THE SIDE!" - LUCAS SCHWARTZ

"ed wuz here" - Ed Li

"Greg's Mom is the Best!" - Joe Treff

Alison Melinda Brown

lom, Dad, M&M - Thanks for everything. ce Hockey keep it real.

Adam Mychal Budovsky

To my mom, dad, bro, Travis, grandma, uncle Dave: thank you for all of the support and motivation. All my friends: NR - the best, BP, MD, SJ, NN, and the rest of the Angies Crew, good times.

Andrew L. Camann

Good luck '07 with all you do in the future. Work hard and have fun. I suggest that at some point everyone buy a Rubik's Cube and learn how to solve it. It's not hard.

Alexander Joseph Canter

Calvin Siu Fung Chan

Michelle Chan

"Life is like a camel: you can make it do anything except back up."
- Marcelene Cox

Nathan Aaron Chan

"If you're happy and you know it, do it now; clap your hands. You could also stomp your feet, but in my opinion, clapping your hands is way cooler."
"Word to your mother."

Madeleine Chansky

"Look at everything as though you were seeing it for the first and last time" - Betty Smith in *A Tree Grows in Brooklyn*
Thank you to my friends and family. Good Luck '07!

lin Emil Chauche-Lyons

"Rule #1: Don't Die"
"Good from far but far from good."

Nicola Dale Chemel

"After all, seasons change. So do cities. People come into your life and people go. But it's comforting to know the ones you love are always in your heart."
'07 - Thanks for the great memories.

Amanda Kabo Cheung

Jennifer Cheung

"Friends are like stars. You can't see them but you know that they're there." - For all my friends: Thank you for being there for me when I'm in the most troubles."

"Vamos a cocinar"
- Emily Tai

"DON'T FORGET TO WRITE CONSTITUTION WITH A CAPITAL 'C'"
- ANDY GREENSPON

"Cheese" - Ben Wu

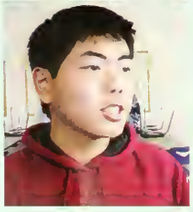

Jessica Garyen Chin

"I once considered writing a book called I'm Not OK and You're Not OK, and That's OK."
-Elisabeth Kubler-Ross
You guys are all OK in my book <3 :0)

Nicholas F. Chiumenti

"Someone who wants the world to remain the same is someone who doesn't want the world to endure." - Erich Fried

Christine Marie Chu

I have had a great four years at this school and I will miss all the people that I have gotten to know over the these past few years.

Rory Bagwell Clark

"Your sons and your daughters are beyond your command, for the times they are a changin'" -Dylan
"I can think, I can fast, I can wait."
-Hesse

Miles Preston Coe

Adam Cohen

Andrew J. Concannon

Thanks, mom, dad, and Em. "Push yourself again and again. Don't give an inch until the final buzzer sounds." - Larry Bird

Eric Jason Contente

"Yes there are two paths you can go by But in the long run there's still time to change the road you're on" -Led Zepplin
Perpetually recovering from the night before.

Adam Waingrow Coolidge

"A man is a success if he gets up in the morning and gets to bed at night and in between does what he wants to do."
-Bob Dylan
Thanks Mom, Dad, Sarah for everything.

Michael Victor Corey

"Sometimes you're flush and sometimes you're bust, and when you're up, it's never as good as it seems, and when you're down, you never think you'll be up again, but life goes on."

Jeffery Marcus Corrado

I am still here because of the love from my Mom, Dad, and my brother Greg. My boys never gave up on me. Thanks you for that. Always remember, Sky's the Limit. Picture Me Rollin'

Benjamin Ronald Cotton

To my family, friends, teachers, and everyone at Roar, from Zervas to Oak Hill to South, it's been a great ride.

"The future belongs to those who believe in the beauty of their dream - Eleanor Roosevelt" - Sulfeon Lee

"All grown-ups were children first. (But few remember it)" - Vand Gozman

"South soccer is dirty"-Mel Hill

AJ Coukos

Sandra Crossman

Grace Elizabeth Curley

To Mom, Dad, and Nick - You're the best. Thanks for all the love and support. Much love to my girls and best of luck to evereyone.

Jennine Hess Dearolf

Mark Alexander Delaney

Hey lets drink from the cup, share some ck, go ahead and laugh cause it don't st much" Thanks to Mom, Dad, Mike, Matt, and Meaghan. To my boys. 07!

Jessica Renae Dennett

Thank you to my South Stage family, I wouldn't have gotten through high school without you. I would just like to say one thing. The best gift you can give the world is to be yourself.

Allison Elise Diamond

M,D,S+S-Thanks for everything, I love you guys! Girls of '07 - thanks for all the crazy times, I'll miss you! field hockey LOVE. Shlove04always. Elana, it wouldn't have been the same without you.

John Michael Dixon

Noah Lillian Drori

ears may pass, years may go, friends will me, and friends will go, but through it , you'll stay with me." Girls, Guys, and I: ILY. To my family, thank you for always being there for me.

Jessica Duarte-Cherrie

To my 07 fam: We finally made it! We've had our ups and downs, but through it all, we stuck together. I love ya'll.
"No Struggle...No Progress"
- Frederick Douglass

Jonathan W. Dublin

Rawley Phillip Dworetz

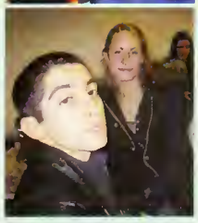

"We are the people our parents warned us about." - Karen Shmelev

AW, BEASTMODE!!!!!!" - DAN JIH

"SUP DAWG" - NICK CHIUMENTI

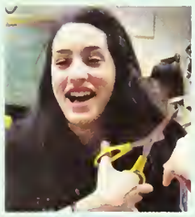

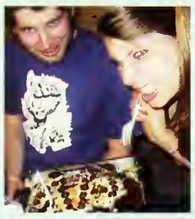

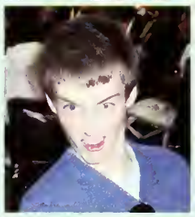

Sarah Yehudit Ebstein

Thank you to all my friends for making this experience unforgettable. NSSD - keep up the mojo. I love you guys. "We may lose or we may win though we will never be here again" - Eagles

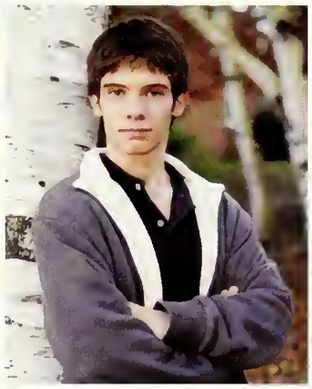

Oren Eilman

Karen Beth Elterman

Jennifer Emmanouilidou

Spending my last three years of High School in America, at Newton South, was an amazing experience. I want to thank all my friends and wish good luck to the class of 2007.

James Peck Eysenback

"I don't know how to put this, but I'm kind of a big deal. People know me..." Slingshot engaged.

Dana Faibish

Eileen Marie Fairley

"Onward, Sailboat."

Eric Joseph Farber

"Day, B'day"

David Joseph Feig

"A guy hit my fender the other day. I told him to be fruitful and multiply, just not in those words." - Woody Allen

Adam Michael Fischer

"As long as your going to be thinking anyway, think big." - Donald Trump

Brittany Anne Fitzgibbon

"The day you were born, you were born free. That is your privilege." –Incubus
"Maybe all one can do is hope to end up with the right regrets."
Arthur Miller

Kiernan Folz-Donahue

"If u don't like something change it; if u can't change it change the way u think about it"
- Arielle Schwartz

"Good Heavens. People." - Joanna Vinick

"Now THAT'S a hammer!" - Lucas Schwartz

Nicole Forecast

Melissa Reid Forrow

"What makes the desert beautiful," said the little prince, "is that somewhere it hides a well..."

Sergio Alexander Franco

Baruch W. Frank

David Paul Frankel

lom+Dad, I'm so thankful for all your elp. "As long as you hit that wire with ıe connecting hook at precisely 88 MPH ıe instant the lightning strikes the tower...everything will be fine"

Sabrina S. Freiberg-Dale

Adam Thomas Freniere

Alison Erin Gallagher

"One girl sees only with the heart. Anything essential is invisible to the eyes." Girls, I love you all, you mean the world to me. Soccer sisters...heart of a lion. BP, I love you. L+T, thanks for everything.

Amanda Rose Garces

ɔm, Dad, Linds, Max – Ur truly the best, ınks for everything! VB+SB – so much art, love u girls! Friends (esp cre), more han words. Always and forever.–GL07

Samantha Michela Garde

Move love to the friends, mom, dad, Liz, and fam. Best of luck to everyone!

Molly Hering Gardner

M&D Thanks for your support. L- Thank you for always staying true to yourself. AM- I couldn't have done it w/o you. To my friends: good times! You are all amazing. My soccer and track girls: I love you all. It was all worth it b/c of you.

Gregory Burton Garmil

"We don't receive wisdom; we must discover it for ourselves after a journey so that noone can take us or spare us." -Marcel Proust. Thanks for making NS a great stop on my journey and good luck.

"I do think I'm very approachable as one of the guys, but maybe I need to be even more approachabler"
- Brad Pruente

"Hey, Dan, I just lubed my cube yesterday" - Andy Camann

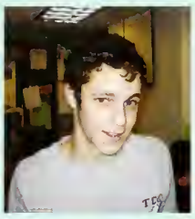

David Raphael Garson

It would be impossible to sum up everything I have to say about our experience at Newton South in 35 words. All I can say is that it's been great and I wish you all good luck!

Martin John Garvey IV

Ellen Elizabeth Geary

Benjamin Adam Gersten

Jeremy Glissen-Brown

Christopher John Godino

"Life's short, live hard" To the class of 07, it was an awesome 4 years. The close friends that I have made throughout my 4 years at NS will be friends that will stay wth me for the rest of my life.

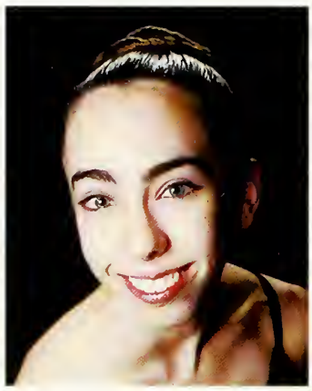

Ariel Elizabeth Gold

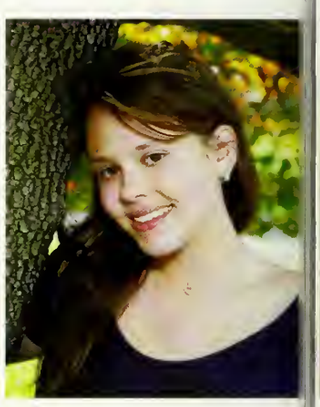

Carly Jo Gold

Anat Avital Goldberg

Harrison G. Goldberg

Nicole Cara Goldberg

NSHS '07, thanx to all who have supported me through thick and thin, smiles and tears. True friends, you'll last forever. Cheerleading, GO LIONS! Mom, Dad, Ben, love you. Congrats '07

Jenna Ashley Goldfine

"I hope the days come easy and the mo ments pass slow, and each road leads you where you want to go, and if your faced with a choice, and you have to choose, hope you choose the one that means the most to you." – Rascal Flatts

"BLESSED ARE THE FORGETFUL FOR THEY GET THE BETTER EVEN OF THEIR BLUNDERS - NIETZSCHE" - ALISA TIMASHPOLSKY

"Highschool is like toilet paper, you don't miss it until its gone" - Frisbo Coldspring Summer 06

Ksenia V. Golovkina

Michael Andrew Gordon

"I can't remember all the times I told myself to hold on to these moments as they pass." Thanks to my friends and family for making these years unforgettable.

Lily Gordon-Koven

"Life moves pretty fast. If you don't stop and look around once in a while, you could miss it." Thanks to M,D,S, and my girls for all your love and support.

Alyssa Rose Gossman

Yana Gozman

Thanks to all my friends who made high school bearable and taught me to have no regrets. Who knows, maybe all those dreams of raspberry convertibles will indeed come true soon. Love you guys.

Jason Philip Greenberg

"Last week I stated that this woman was the ugliest woman I had ever seen. I have since been visited by her sister and now wish to withdraw that statement." – Mark Twain

Andrew Scott Greenspon

It was a wild ride, and I will never forget it. I will miss all my friends and NSXC buddies. "Always do right. This will gratify some people and astonish the rest." -Mark Twain

Logan A. Griswold

Lucas James Griswold

Say what you will about the sweet miracle of unquestioning faith, I consider a capacity for it terrifying and absolutely vile! – Kurt Vonnegut

Daniel Irving Groob

"I have never let my schooling interfere with my education."-Mark Twain
"The power of accurate observation is commonly called cynicism by those who have not got it." George Bernard Shaw

Brett Groper

Mom, Dad, Max, Jack, Olivia, thanks for everything, you're the best. To all my boys it's been real! Stephanie, thanks for making it worth while, I love you. '07 the best is yet to come!

Skylar Andrew Grossman

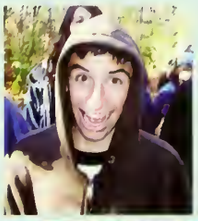

"Life is what happens while you're busy making other plans – John Lennon"
- Abby Kaplan

"I Like Cheese and Fine Wine" - Kate Seniwongse

Matthew J. Guariglia

Dong Gun Sim

Vivian Haime

Raviva Shir Hanser

"I, not events, have the power to make me happy or unhappy. I can choose which it shall be. Yesterday is dead, tomorrow hasn't arrived yet. I have just one day, today, and I'm going to be happy in it."

Robert Daniel Hass

"We spend our lives teaching ourselves through interactions with other people."

Daniel William Hatten

"I'll give this little cookie an hour before we're doing the no pants dance... Time to musk up." - Brian Fantana

Melanie Erin Hill

"Success is not measured by what one brings, but rather by what one leaves." Mom, Dad, and Evan - thanks for everything, I love you. Much love to my friends and South Soccer - Heart of a lion.

David Townsend Hipp

Jacob Emanuel Hirsch

Evan Patrick Hoffman

Daniel Sachio Hoshino

"It's a magical world, Hobbes, ol' buddy....Let's go exploring!" - Calvin

Garlee Huang

"Don't tell me how to pick my friends I'm good at that remember - I picked you!" "Nice knowing all of you people except with a few exceptions!" ;) "Time is short and so is my patience."

"Modesty would be my best quality if i didn't have so many other amazing qualities - Lucas Schwartz"

"'ISMS', IN MY OPINION ARE NOT GOOD."

- David Palmer

-ERIC FARBER

Jeffery Lewis Huberman

People come, and people go, but friendship never dies. To my family, I love you and thanks for always being there. To my friends, thanks for everything. The M-R forever.

Tom Vigdor Iancovicci

Trackie Singer DDR-master Dj called Havazelet Arsit who's soccer-fan Prozdork Jew Sudoku solver that's quite the Riddlemaster is into Israeli, Techno, and Psychadelic Trance music karatefighter.

Sara Beth Israel

Anna V. Ivashko

I'll miss you class of '07, Thanks to my friends and anyone who helped me along the way. You guys make me want to do high school over again...ALMOST. AI+YG+ZK+JP+AV+KS

Renata E. Ivnitskaya

Sheldon Keith Jackson

Spencer Simon Jacobson

Thx to my family, friends, and teachers. NS football, ski, baseball. The Waban crew-good men. "Do you think we'll get there by midnight? Baby, we're gonna be five hundy by midnight!"

Samantha Leigh Jaff

"Do not follow where the path may lead. Go, instead, where there is no path and leave a trail." Thank you Mom, Dad, and Carli for everything - I love you. Good luck Class of '07!

Alexander M. Jarowey

Kristina Jane Jennings

Mom, Dad & John- Thanks for everything, I love you. My girls and guys- thanks for all the crazy times- ily. South soccer & gym.- keep it dirty. Good luck '07. I'll miss you.

Amanda Rose Jiang

Daniel Jih

"And in the end, it's not the years in your life that count. It's the life in your years."
- Abraham Lincoln

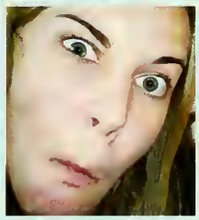

"Giggity giggity goo - Quagmire"
- Andy Camann

"Don't worry about it" - Matt Lui

"WHAT'S UP, WHAT'S DOWN I DON'T EVEN KNOW ANYMORE. SCREW IT!"
- CALEB JOHANNES

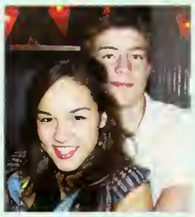

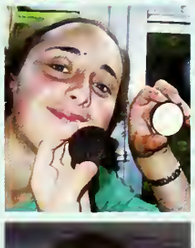
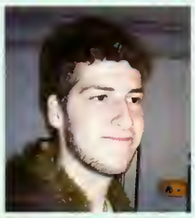

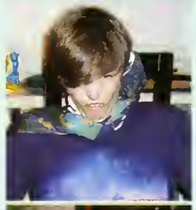
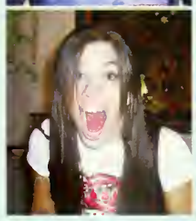

Stephanie Joe

Thanks Mom, Dad, Selena, Jonathan. From C-side, Brown, NSHS class of 07, CONGRATS! SP-You're coming to my wedding! SSS-love, KGS´2-satisfaction, Frisbo, Summer 06, Vball, AMAZING!

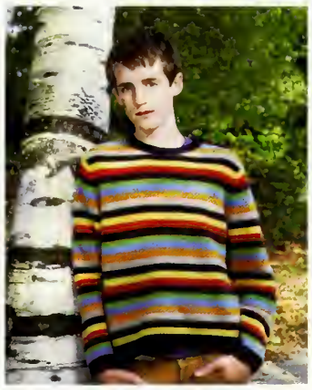

Caleb William Johannes

"The Edge... there is no honest way to explain it because the only people who really know where it is are the ones who have gone over."- Hunter S Thompson

Abigail Lauren Kaplan

"Out there things can happen and frequently do to people as brainy and footsy as you. And when things start to happen, don't worry. Don't stew. Just go right along. You'll start happening too."

Rebecca Karpovsky

"Ob-la-di, ob-la-da, life goes on bra! la la la la life goes on"

Good luck '07

Sarah Elizabeth Karten

George Katsevman

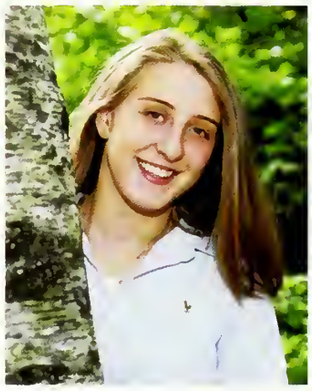

Amy Renee Kaufman

"You know as well as I do it's not about what you look like, or your job, or how successful you are. It's about having people in your life that you love and who love you... that's all that matters."

Juliann Teresa Kelley

Mom and Dad-thank you for everything! Caroline Bryce KK-Lost without you guys. "Had no excuses for the things we'd done. We were brave, we were crazy, we were mostly, Young" -FH.Girls.NS.love

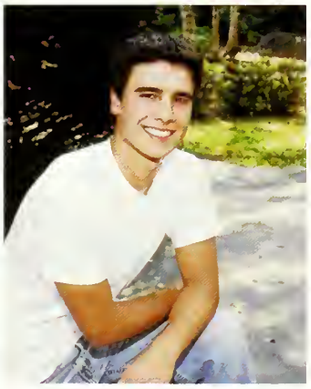

Robert Joseph Kenney

"Take your time don't live too fast troubles will come and they will pass" Love you Mom, Dad, Norman, Kristin. To everyone else: "Time, don't let it slip away, here's to yesterday."

Jatechan Khiaophan

Diana Keselman

Thank you to everyone who helped me make it this far, and thanks to my friends for making my life a little more interesting :) Here's to 4 long and memorable years... Congrats class of 2007!

Zoya Khatuntseva

"Here's to the nights we felt alive, here's to the tears you knew you'd cry, here's to goodbye tomorrow's gonna come too soon." Thanks to those who've been there for me. Live it up with no regrets!

"Everyday is a good day if you give Justin money... I prefer cash plz."
- Justin Tso

"Jusqu'ici tout va bien..."
- Stacey SootHoo

"School Stinks" - Tamar Shabani

Ryan Christopher Killilea

Thanks to football, basketball, my parents, brothers, friends, teachers. "Here's a shoutout to the Godfather, if it wasn't for you Mitch, I'd probably be dead, face down in a drained pool somewhere."

Maia Kipman

My best memories lie between the lab theater and the callboard, thanks South Stage for unforgettable experiences from Robnhood to Urinetown, I hope connections made won't break as we move on.

Graham Axel Knirk

Kyle Kramer-Zamcheck

WE 3!! Came out of this 5X5. Thanks to my friends, family, and puppy for the whole being wonderful thing. I love you all like snikerdoodles!

Sally E. Kreimendahl

David Maxwell Krinsky

"Life's a gardem, dig it!"
- Joe Dirt

Emma Anne Krosschell

"Don't part with your illusions. When they're gone you may still exist, but you have ceased to live." Thanks to my friends, my parents, and especially Kate, who has led me through it all.

Ilia Kudryavtsev

Calvin Kuo

Rachel Landa

Mom, Dad-Thanks for everything- I don't know what I'd do without you! Nic-I love and wish you the bet of luck in all you do. To my friends-Thanks for always being there for me. You guys are the best.

Evan Michael Lank

'This won't last longer than the rest of the day' - JM
Thanks mom, dad, dave and my friends for everything, thanks for the love and support.

Samantha Hillary Lappin

"It's astounding, time is fleeting, madness takes its toll. But listen closely(not for very much longer) I've got to keep control." Strawberry. Omazing. South Stage. Love.

"...and so the parents must be heterosexual" - Calvin Kuo

"Schools Awsome!" - Tamar Shabani

"These four years were unforgettable–and never boring..."- Anna Mitkevitous

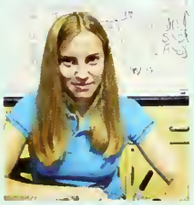

Sarah Elizabeth Laski

"A Lion hunter/In the jungle dark/A Chinese dentist/And a British queen/All fit together/In the same machine/Nice nice very nice/So many different people/In the same device" - Kurt Vonnegut

Jamison Victor Lau

To all those who no longer have a say I live each day for you. For the people of the past who've given me these memories I thank you. Ivy MarMarc. The ocean is a free home.

Robert Joseph Leaster

Su Yeon Lee

"We know what we are, but know not what we may be." - Shakespeare. I love you m&d. sj-you're amazing. To all my friends, thank you so much for the support.

Shashana Bianca LeFevre

Raviv Legmann

Jennie Dara Leikin

Jennifer Eileen Leland

"Hope is a walking dream." - Aristotle To my friends, family and teachers: I'm so grateful for all of the love, guidance and fun times you've shared with me. Congrats and good luck '07!

Adrienne Lee Lerner

"We read and write poetry because we are members of the human race...The powerful play goes on and you contribute a verse. What will your verse be?" -Dead Poets Society

Edwin Lik Leung

Justin Dana Levine

"Don't go around saying the world owes you a living. The world owes you nothing. It was here first." - Mark Twain

Roni Levy

If there's one thing I learned at South, it's that friends are the family we choose for ourselves. So thanks to all of my friends, family, and even teachers for supporting me through it all.

"QUE SERA SERA" - MARIE OTSUKA

"HEY, EVERYONE'S GOT A LITTLE IN 'EM." - DAN ROZENSON

"Rock 'N' Roll can save the world, if you're nice to people -The Flaming Lips" -Greg Garmil

Edward Yang Li

"The follies which a man regrets most, in his life, are those which he didn't commit when he had the opportunity."-Helen Rowland. There's not one thing I regret, see you later 07.

Benjamin J. Lieberman

Samuel Mark Light

"I swear by my life, and love of it, that I will never live for the sake of another man, nor ask another man to live for mine." - Ayn Rand

Alexandru Lobodan-Ghita

Hannah Marion Lodi

If you're gonna live, then live it up. If you're gonna give, then give it up. If you're gonna walk the Earth, then walk it proud. If you're gonna say the word, you got to say it loud."- Ben Harper

David Allan Loudon

Matthew Chi Wing Lui

Amanda Leigh Lundquist

La di da, la di da, la la

Margot Rebecca Lurie

When once you have tasted flight, you will forever walk on the earth with your eyes turned skyward, for there you have been, and there will always long to return." - Leonardo da Vinci

Melissa Madden

Nicole Eiko Magliozzi

Jeffrey David Mandeau

I've enjoyed my experience here at NS. I will always remember the friends I made and the teachers who gave me useful knowledge. I'm ready for college, but NS will always be my high school.

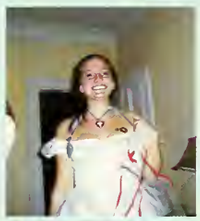

"The purpose of life is to live it, to taste experience to the utmost, to reach out eagerly and without fear for newer and richer experience - Eleanor Roosevelt" - Margot Lurie

"So scared of getting older. i'm only good at being young, so i play the numbers game to find a way to say that life has just begun"-Roni Levy

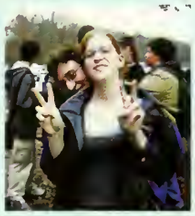

Benjamin Harris March

"Devout believers are safeguarded in a high degree against the risk of certain neurotic illnesses; their acceptance of the universal neurosis spares them the task of constructing a personal one"

Naomi Rose Martin

"Time you enjoyed wasting, was not wasted." - John Lennon. Thanks J, E, M+D for everything. Much love to my girls, you know how to party. Lax girls rip it up. FH love.

Emily Anne Mason

Diana Andrea Massimo

The journey of a thousand miles begins with one step. -Chinese Proverb
Life is improvisation. Play it by ear.
I thank my mother and father, my teachers and all my friends for their support.

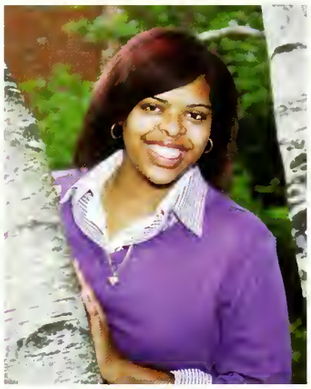

Shanice Reneé Maxwell

"Our biggest fear is not that we are inadequate. Our deepest fear is that we are powerful beyond measure." -Marianne Williamson. And with God I realize all things are possible.

Julvet C. Mbianda

THE WORLD IS MINE

Kaila Stefanie McDaniel

Mom - I couldn't have asked for more. To my girls - all my love. SANK - may the good times never end. HV & AM best friends always. MIGS! I love you all. Craziness!

Christian C. McLaughlin

XKV Crazy Times: Bonfires, ridn back of trn, runnin my face into brick pillars...and so many more I can't remember. Thanks to my parents for everything, to all my friends, u know who u r. Peace NS.

Ashley Ann Melanson

I want to thank my friends and family for being there for me. Deniz, Katie, Nikki, Rachel, Carly, Alyssa, and all the others. Also my mommy, Tayla, my uncle Chris, Nana, Papa, and Olivia.

Monica Rose Melton

"If we never pass this way again, just remember the times and how good they've been." Mom, Dad, and Nicole, thank you for always being there. To my girls, I love you! FH love. NN.

Noah Bezalel Merlin

Seth J. Mermelstein

Growing up I have always been interested with art and history. I have experienced art in and out of school. I enjoy researching information at the library or experience learning about history in school.

"Go confidently in the direction of your dreams. Live the life you have imagined - Henry David Thoreau" - Margot Lurie

"Gravity is not responsible for people falling in love"

I'm just so white and nerdy - Amy Kaufman

Einstein with a little help from Justin Albert

Royi Metser

Ashley Leah Michael

To the c/o '07: the best is yet to come, congratulations. Mom, Dad, Tiff: my support through everything, love you. Love to my friends - highs and lows - we did it. - We'll know what all this time was for. -

Ian Douglas Miller

Ryan Wilson Minihan

Wherever you go, there you are!

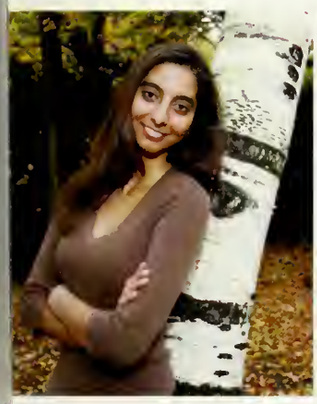

Carrie Rose Mintzer

Thank you to all my friends and family that have supported me through high school.

Anna Lind Mitkevicius

Dad-thanks for everything John -thanks for being the best friend & brother ever. My friends are the best & I love you! VA-heart &soul. MG - 11 yrs & going. Soccer girls, i love you. Keep it dirty.

Robert Ashton Monestime

William J. Morningstar

My spoon is too big.

Daniel Mountain

Whitney Muroff

07: thanks for the good times. To the best older brothers a little sister could have, thanks for always looking out for me. Mom and Dad, I love you to the stars and back. I'm gonna miss it here. Hoorah!

Jonathan Naor

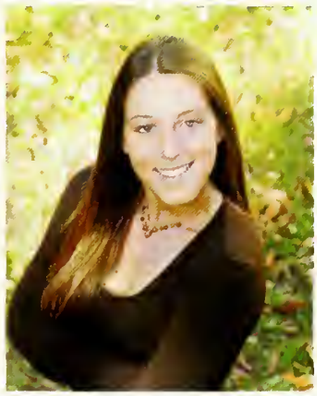

Julia Marie Nary

"Don't cry because it's over. Smile because it happened." Mom, Dad, Mark, A.J. + Cody, Thanks for everything, EPH forever my best friend, Girls, LAX, Love. We made it '07, good luck!

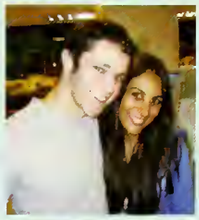

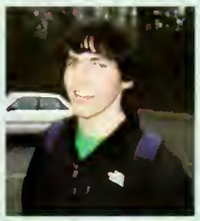

Abraham Lincoln once said that 'If you're a racist, I will attack you with the North' and these are the principles I carry with me in the workplace'" - Anton Brevde

"It is not enough to have a good mind. The main thing is to use it well. - Rene Descartes" - Jessica Chin

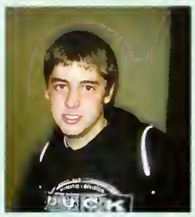

Irina A. Nesterenko

Why be difficult when, with a little effort, you could be impossible?

Stephanie Newton

Ramaza chiroleta gopalara la cuchina... but can it pick up peanuts? "Don't worry about the world coming to an end today. It's already tomorrow in Australia." I'm off to Constantinople- good luck!

Brandon Wai Leung Ng

Ashley Elle Norman

It had to end sometime, so be grateful for what has happened and be ready for what is to come.
Good luck class of 2007!

Ann Harwood Norris

"By the time I recognize this moment, this moment will be gone, but I will bend the light, pretend that somehow it lingered on"
SD, SK

Jonathan O. Norris

Nicholas Daniel Nutu

Life is too short so love the one ya got, cas ya might get run over or ya might get shot. Love ya Ma, Pa, and Broja rock on. Rock 'N' Roll. MM - good times.

Alana C. O'Brien

Lauren V. O'Keefe

"Sad songs and waltzes aren't selling this year."

Nicholas A. Offenberg

"Never looking back or too far in front of me, the present is a gift and I just wanna BE" - common

Alexander Olesker

"You cannot run away from a weakness; you must sometimes fight it out or perish. And if that be so, why not now, and where you stand?"
- Robert Louis Stevenson

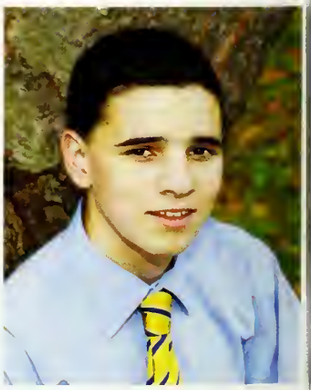

Bijan Anthony Olia

"My notebook is full of little stick-figures in agonizing pain"
- Calvin Kuo

"If all else fails, push buttons!" - Michael Charkin

"IN THE SUNSET OF DISSOLUTION, EVERYTHING IS ILLUMINATED IN AN AURA OF NOSTALGIA, EVEN THE GUILLOTINE. - MILAN KUNDERA" - GREG GARMIL

Andrew Origlio

Pamela Ormaechea

For sweetest things turn sourest by their deeds;
Lilies that fester smell far worse than weeds.
Sonnet 94

Daniel Boris Ostrovsky

Marie Otsuka

David Aron Palmer

"For what it's worth, it was worth it all the while." -green day

Benjamin Ross Paret

"You'll have bad times, but they'll always wake you up to the good stuff you weren't paying attention to." - *Good Will Hunting*; Go Red Sox! Mom, Dad, Emily - I love you!

Julia Davida Pashall

What type of cheese isn't yours?

Samuel Isaac Pashall

"A man is rich in proportion to the number of things he can afford to let go." Thanks for the help along the way Mom, Dad and Julia. Mason-Rice boys. I love you all.

Egle Paulauskaite

"SHOW MUST GO OW... :)"

Jenny E. Pavlova

Thanks everyone it's been fun! I'll miss you, take care

Sara Elizabeth Pellegrom

Mom, Dad, Daniel, Ben- thanks for keeping me straight. SJ- kindergarten to seniors. SSS love. VA- You make me rise when I fall. Ballas- give all you got. Friends- thanks for the laughs. YEAH '07!

Amanda Jessica Pensack

"We may take different paths in life, but no matter where we go, we take a little of each other everywhere." Thanks to all my friends, love you.

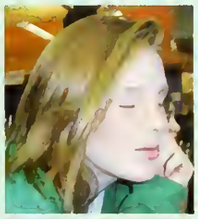

"Life isn't about waiting for the storm to pass...it's learning to dance in the rain " - Donna Yee

"I keep thinking that it's not goodbye, I keep on thinking it's a time to fly" - Alexis Witkower

Live for the nights youll always remember with the people you'll never forget" - Anna Ivashko

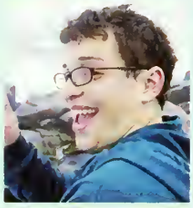

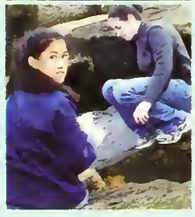

Elizabeth C. Pezza

" This is how it works. You're young until youre not. You love until you dont. You try until you cant. You laugh until you cry. You cry until you laugh. And everyone must breathe til their dying breath"

Julie Mihalivna Pipko

"Keep true to the dreams of thy youth"
- Friedrich von Schiller

David Ariel Plotkin

"Here lies my nonexistant dedication of my nonexistant love for the noexistant education I didn't get here"

Elias Roth Pogany

Elana Polivy

Mom, Dad, Dan, Adam, Emily, thanks for always being there, I love you all. To my girls - thanks for always making me laugh, "I feel home." For all the good times, I will never forget."

Tess Primack

Bradley Allen Pruente

Track: you guys define who I am. Love it. Branton and the boys: Nothing's better. Ali: Every minute with you has been great. I love you.

Amy Johanna Radding

"Come, give me your hand and we'll go. Don't ask me where, don't ask me about happiness. Maybe it will come too, and when it comes, it will fall on us like rain."
-Idan Raichel

Daniel Ross Radin

Marisa Margaret Ramos

"Ah, you've come to read my trousers."
- Quills

Alessandra F. Ranelli

Lauren Ann Reibstein

~~"If you can't laugh at yourself, life's gonna seem a whole lot longer than you like - Garden State" - Nikki Chomel~~

"Mmmm...bagels...." - Dan Rosa" I LOVE SQUIRRELS AND NUTS" - ANASTASIA VOSKRESENSKAYA

Christopher John Reilly

Keith Joseph Reis

"If you don't stand for something, you'll fall for anything."

Gabrielle Martine Reisz

Joshua Danphil Reisz

Nicole Alicia Rodriguez

Mom, Dad, Kaku, San (& Austin) - u put e ILY in family- thanks for everything. B- always there for me - I Love You! D, T - 4EVER! Friends/ballas: LOVIN' U ALWAYS! YEAH '07!

Kei Rong

David W. Roop-Kharasch

Daniel Hersh Rosa

Eli Max Rosenberg

Emma Lily Rosenberg

"I think we dream so we don't have to be apart for so long. If we're in each other's dreams, we can be together all the time."

Rachel Anne Rothendler

"When having a smackerel of something with a friend, don't eat so much that you get stuck in the doorway trying to get out." - Winnie the Pooh. To my friends, thanks for always being there.

Daniel Ari Rozenson

"It is amazing what you can accomplish if you do not care who gets the credit."
- Harry Truman

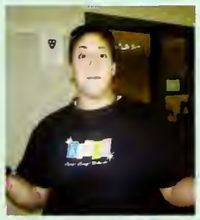

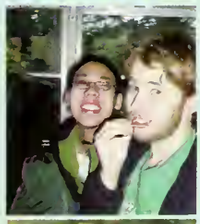

"Tu ne cede malis sed contra audentior ito: Yield not to misfortunes, but advance all the more boldly against them" - Tim Smillie

"It's just a ride, it's just a ride. Don't be scared, don't hide your eyes. It may feel so real inside, but don't forget it's just a ride - Jem" - Rachel Yanofsky

Elizabeth C. Rudegeair

"God gave us memory so we may have roses in December" - J.M. Barrie

Emma Nicole Rudie

Kathleen Anne Russell

"And I keep waiting for the time when I can finally say that this has all been wonderful but now I'm on my way..." phish. MJD - much love, thanks. '07 - keep L.I.V.I.N

Gillian Esther Sabbagh

Thanks to my family and friends for all th love and support over the years, it's mear the world to me. KGS squared - love yo girls. "Yesterday is gone but tomorrow i forever." - Grateful Dead

Susan Gabriel Salgan

Scott Francis Sanroma

Sondra Isabel Saporta

Caitlin Ashley Sawyer

Visions and revisions presented wit startling precision exactly like those c alcatraz and rose a naked lunch is natura to us, we eat reality sandwiches...but a legory is so much lettuce.

Arielle Ronit Schwartz

Lucas Keith Schwartz

You are only limited by the extent of your ambitions.
Thanks to everyone who has made my experience at Newton South so memorable.

Jared Robert Schy

Elana Klein Scudder

"Don't give up, I believe in you all. A person's a person, no matter how small." Mommy and Daddy, thanks for your support. Allie, you're the best. Stay lame Girls, it's been crazy. Boys, keep it real.

"Meursault avait les liasons dangereux avec sa mere! - Mr. Merle" - Irina Nesterenko

"I lie down and blind myself with laughter" - Joanna Vinick

"By this point, the line between home and The Lion's Roar room is very blurred" -Ben Cotton

Sara Aubrey Segal

Thanks to my family and friends for being here for me. My mom, my dad, my brother, my friends Noreen, Sophie, Carrie, Ashley, Katie, Alex, Nikki, Noeme. Thank you NSHS for being a big part of my life.

Lisa Beth Seidenberg

"To be yourself in a world that is constatly trying to make you something else is the greatest accomplishment." - Ralph W. Emerson. Mom, Dad & Andrew thanks 4 your support. Best of luck, '07

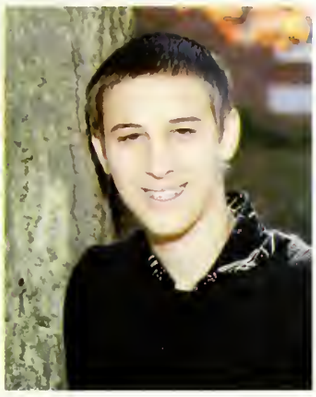

Scott Ryan Seigal

"You never really know what you've got until it's gone"
- Immortal Technique
"Drop it like it's hot"
- Greg Astor

Kate Seniwongse

Mom, Dad, Sinit: I couldn't have done it without you. I love you all so much. KGS' 2-Satisfied NSSD- You're amazing "in this bright future, you can't forget the past"-Bob Marley. Good luck 07.

Eugene Serebryany

Tamar Chia Shabani

"Well I may be just a fool, but I know you're just as cool, and cool kids, they belong together."

Yael Leah Shabani

"I think I am quite ready for another adventure."
- Bilbo Baggins

Abigail Joachim Shaw

Thomas Jonathan Shea

"Imagine there's no countries, it isn't hard to do. Nothing to kill or die for, and no religion too. Imagine all the people, living life in peace."
- John Lennon

Yinan Shi

Karen Shmelev

Thanks to all my friends who made these past four years unforgettable. I wouldn't change a single thing. I love you all.

Emily Gail Shuster

M + D, thank you for your endless love + support. Abby, thanks for being a great sister . To all my friends - thanks for 4 great years! "Every new beginning comes from some other beginning's end..."

Get single, see double and drink triple cause if you don't remember it never happened"

Anna Ivashko "Don't worry about a thing, you know your path is true, just east your mind, have a banana or two - Dispatch" - Rachel Yanofsky

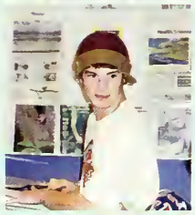

Emily Florence Siagel

David Samuel Silverstein

Rachel Elizabeth Sklar

"I hope you never fear those mountains in the distance. Never settle for the path of least resistance. And when you get the choice to sit it out or dance. I hope you dance." - Lee Ann Womack

Timothy Patrick Smillie

"Dance as if no one's watching, sing as no one's listening, and live each day as it were your last."
- Traditional Irish Proverb

Elizabeth Anne Snow

"Go confidently in the direction of your dreams. Live the life you have imagined."
- Henry D. Thoreau
"There's only us" I love you guys. Thanks to everyone who made it what it was.

Sara Rachel Sokolove

Thanks to all my family and friends for helping me along the way. I love you.

Garhett Spenser Solomon

"You tried your best and failed miserably. The lesson is: never try." - Homer Simpson

Molly Rose Sonner

I've found luck is quite predictable. you want more luck, take more chance B.R.A.H.E. It's not goodbye-ily; All I nee is something real CM; Mom, Dad, an Lily, I can't thank you enough, ILY

Stacey SooHoo

"Always forgive, but never forget, learn from your mistakes, but never regret. People change, things go wrong, but just remember life goes on. "

Abbey Foley Steffens

"Remember to always be yourself. Unless you suck." Joss Whedon. Hil, I have finesse coming out of my bottom. Emma and Maddy are my lovelies. David, if not you, then who? Thanks Mom and Dad.

Nathaniel Hurwit Stein

"There ain't no one who can rhyme or recline so fine." Nothings better then backyard football during halftime on Sunday with the guys. Peace, -N8 St9

Jet Theodore Striar

Thanks to my boys Jeff, Jeff, Sam, Bobby Nate, Alex, Noah, and Max for all th memories. Backyard football. Rippin on each other. Prague '06, MVP, N.E.W Coaching. Best of luck to everyone else.

"I WONDER WHAT HAPPENS TO ALL THOSE TV SHOWS SCHEDULED FOR THE 12AM-1AM SLOT WHEN DAYLIGHT SAVINGS CHANGES" - DAN JIH

"Saviors come and go, but the devil is forever" - Andy Greenspon

Samantha Tagerman

cognosce te ipsum; esse quam viaeri. Tammy, Dad, Alex, Dan, Abbie - I love you, thank you. LAX - Rip it.

Emily Sarah Tai

Timothy Fernando Te

Margaux Rose Teicholz

"Time flies, time waits for no man, time heals all wounds, all any of us want is more time. Time to stand up. Time to grow up. Time to let go"
Seniors 07- make the best of it

Tova Rina Teperow

"There is a vitality, a life force, an energy, a quickening, that is translated through you into action." - Martha Graham, Dancer. Congrats '07! Thanks to my family + friends. Love you all.

Daniel Alexander Testa

Sara Tian

Alisa Timashpolsky

Stephen Anthony Tocci

All gave some, some gave all.

Brian Tran

Joseph Henry Treff

There's a man coming round taking names/He decides who to keep, and who to blame/Everybody want to be treated the same/There'll be a golden letter reaching down...

Justin Tso

Dime dónde debo dibujar" - Andy Caman

"Deal with it" - Edwin Leung

"Wikipedia is the root of all distraction. And time wasting. And everything else for that matter" - Nathan Chan

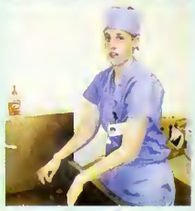

Helen Tsykinovskaya

Chingis Erdyni Tsytsik

"Life has just begun."

Daniel Corey King Udry

Carl Elie Valburn

"I AM LION HERE ME ROAR!"
- Carl Valbrun

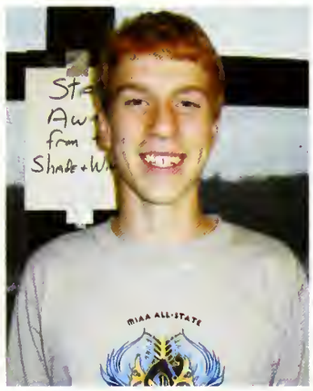

James McLean Vance

Anthony M. Vashevko

The Ball no Question makes of Ayes and Noes, But Right or Left as strikes the Player goes; And He that toss'd Thee down into the Field, He knows about it all-HE knows-HE knows!-Omar Khayyam

Anna Faye Vernon-Melzer

"The words we say won't matter anyhow
Let's focus on tomorrow instead of right now"

Ilya Daniel Vidrin

"Some dance to remeber and some dance to forget"
- The Eagles

Jonathan Okin Vinal

GD family for life, Big up big up. Irie Heights, 5000 G We outa here, peace.

Joanna Vinick

"Maybe the past is like an anchor holding us back. Maybe, you have to let go of who you are to become who you will be."
Mom – it's all because of you.
HV.DA.ES.SL.AG.TS.MIGS <3 Forever

Christos Peter Viris

Hailey Diana Virusso

Dad and Jared - thank you for everything, I love you JV, DA, KM, ER - best friends always.
So much love to all my friends, I couldn't have done it without you. Craziness.

"Never regret something that made you smile" - Donna Yee

"Just because you are unique does not mean you are useful" - Yuan Yao

"Given enough coffee, I could rule the world." -Emily Tai

Anastasia Voskresenskaya

It will be alright! =)

Marissa Amanda Walion

Noah R. Walker

Ain't nuthin better than having fun chillin with da BOYZ. M-R Rep. Everbody keep in touch kuz one day I'm gonna be famous.

Weiqi Wang

Jessica Ann Weinstein

If I am not for myself, who wll be for me?
If I am not for others, what am I?
And if not now, when?"
- Hillel

Brett Mara Weisman

We can't change the past or the inevitable, but everything else is up to us. Thanks M,D, Mark + Adam for your constant support; friends I couldn't have done it without you, never lose touch.

Ezra Ingerson Weller

Robert John Wheeler III

Emily Eva Whistler

Whee Sal, we gotta go and never stop going till we get there.
- Where are we going, man?
- I don't know but we gotta go.

Douglas Mason White

Andrew S. Whitmore

Alexis Rose Witkower

M+D+family thanks for all that u've done over the yrs. I love u so much. M.R.B.H.W.E.-<3 "I feel home." To the boys-thanks 4 being the brothers I never had. 10/22/04^ never forget.

"No pain, no gain. But even with pain, there is still no gain"
- Yinan Shi

"We are what we pretend to be, so we must be careful what we pretend to be - Vonnegut"
- Yana Gozman

Ariel R. Wittenberg

"If you can't laugh at yourself, life is going to seem a whole lot longer than you'd like." - Garden State
Thanks Mom, Dad & David for always supporting me. I love you!

David Sean Wolberg

"Never trouble trouble or trouble will trouble you" Mom, Dad & Kel, thank you for all you've done, you guys have always been my lifeline, I'm blessed to have you here for me.

Benjamin Cox Wolfson

Yin Yue Wong

Samuel Joseph Worth

Benjamin Feng Wu

" I don't regret this, but I both rue and lament it."

Jonathan Wu

Tianxiao Xia

Rachel S. Yanofsky

M+D+R thanks 4 everything Stacy - it's ur time to shine. Girls - ILY w/ all my heart. Boys - Thanks 4 making me smile. May the wind always be at your back and the sun upon your face.

Yuan Yao

I'm not much of a morning person. My mornings end at 5:00 PM, which, coincidentally, includes the whole school day.

Donna Yee

"Dream on, but don't imagine they'll all come true, when will you realize, vienna waits for you" - Billy Joel. AZNs, former T-Unit, and everyone I know, thanks for 4 years of craziness and drama.

Ming Yi

"Every moronic thing I've ever done has come back to bite me in the end. Given the rate at which I still do moronic things, I may never sit down again. - Rachel Perrin" - Michelle Chan

"My pokemon is cooler than yours" - Justin Tso

Lynda Carol Yong

Alexandra Ellen Young

"Wishes may bring problems, such that you regret them. Better that though, than to never get them."

Jacob Christopher Yuhas

"You're a good man, Charlie Brown."

Joshua Zager

Meihui Zhang

Joseph Andrew Zissman

"Stand up and take your props, people want to clap for you."

When in doubt, eat a muffin: thats my philosophy"
Emily Mason

"Live each day as if it were your last"
- Zoya Khatuntseva

"Why is it that drug addicts and computer afficionados are both called users? - Clifford Stoll"
- Rob Hass

Not Pictured

Julie Atmaca
Sam Balter
Tatiana Bonderman
Gisele Byamana
Erin Campbel
Andrew Charkin
Mikhail Charkin
Andrew Chen
Jie Chen
Jonathan Deutsch
Jessica Elman
Simon Filshitinskiy
Virgil Fleming
Akeim Francis
Giovanni Francis
Vladislav Furman
Peter Gelzhinsky
Eduard Grigoryants
Dalia Guberman
Greson Guzman
Karina Lenox
Ella Mataev
Divonne McCoy
Adam Menzin
Omead Momayez
Jacob Mozes-Reisman
Fedor Musiyenko
Jessica Nurse
Asya Mosyak
Vasily Pekurovsky
Adam Pilat
William Polo III
Jonathan Ringvald
Viriato Sena
Payal Sharma
Desirie Skeete
Natalya Slepneva
Adam Swerling
Kara Tran
Ben Truppin-Brown
Chris Van Vreden
Jeremy White
Vincent White
Tianxiao Xia
Yi Yang
Katie Young
Maria Zilberberg

"She got her looks from her father. He's a plastic surgeon. - Groucho Marx" - David Feig

"Demortuis nil nisi bonum" - Tony Vashevko

"Change is not merely necessary to life - it is life. - Alvin Toffler" - Arielle Schwartz

Above: The first seven on the 007 Rejection Board.

Above: South's own Man In Black

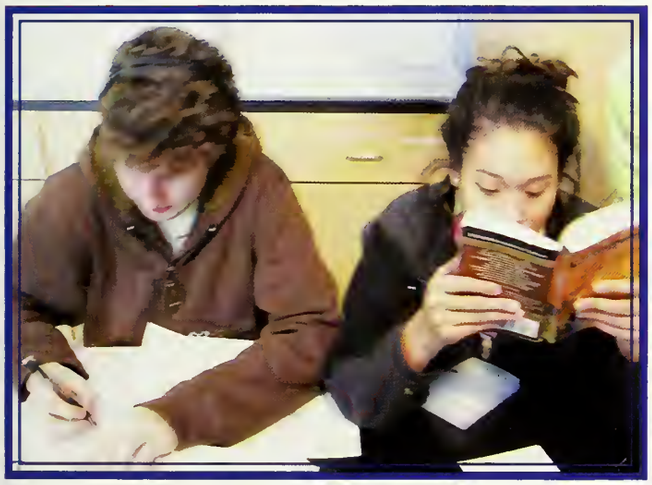

Above: Miles and Kate partake in a rare studious moment in the Glass room.

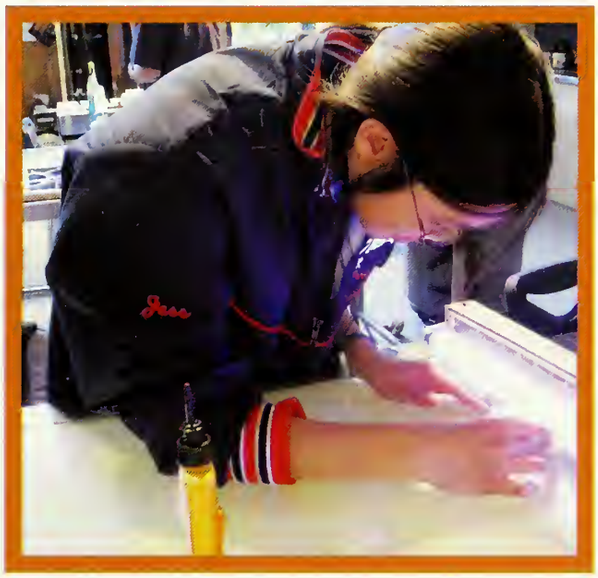

Above: Jessica Chin lights up the glass room. Below: Rachel revvs her engines. Vroom vroom vroooooom.

Left: All I want for Christmas is you!

ASHES TO ASHES, DUST TO DUST, LIFE IS SHORT SO PARTY WE MUST.'
ZOYA KHATUNTSEVA

"It's not who I am underneath, but what I do, that defines me. - Batman" - Edwin Leung

"All programmers are playwrghts and all computers are lousy actors" - Rob Hass

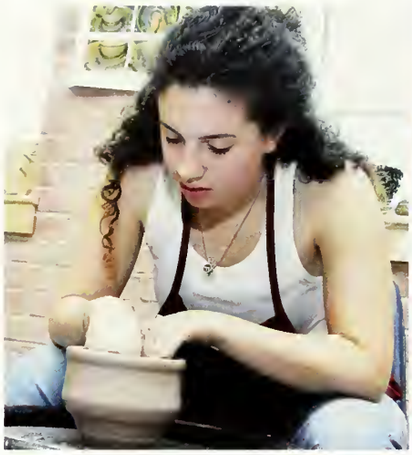

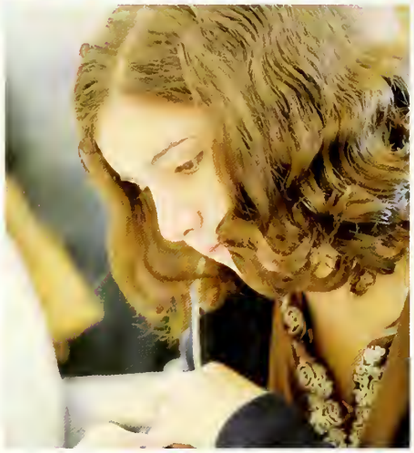

"Some people are born on third base and go through life thinking they hit a triple." - Yuan Yao

"I couldn't imagine someone like Osama bin Laden understanding the joy of Hannukah. -George W. Bush at White House menorah lighting ceremony" - David Feig

"You have brains in your head. You have feet in your shoes. You can steer yourself Any direction you choose. - Dr. Seuss" - Jessica Chi

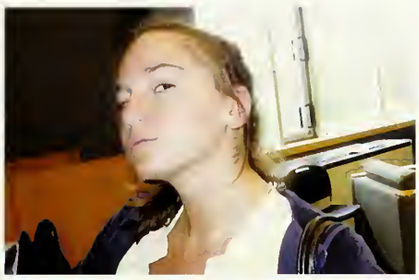

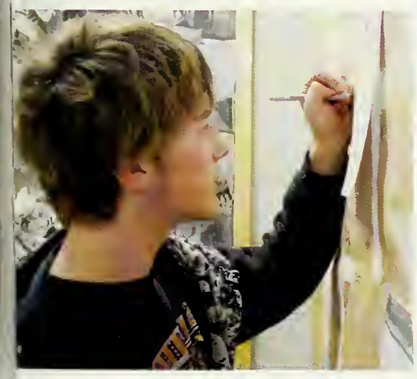

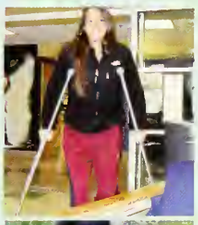

The answer to life's problems aren't at the bottom of a beer bottle, they're on TV - Homer Simpson" - Stacey SooHoo

"Whatever floats your boat" - Michelle Chan

"Our differences do not stretch far beyond our pigmented surfaces; a deeper inspection of the soul and mind shows a common human that we can all relate to." - Hisham Bedri

61
62
63
64
65
66
67
68
69
70
71
72
73
74
75
76
77
78
79
80
81
82
83
84
85
86
87
88
89
90
91
92
93
94
95
96
97
98
99
100
101
102
103
104
105
106
107
108
109
110
111
112
113
114
115

116
117
118
119
120
121
123
124
125
126
127
128
129
131
132
133
134
135
137
139
140
141
142
143
144
136
140
146
147
148
149
150
151
152
154
155
156
157
158
159
160
161
162
163
164
166
167
168
169
170
171
172

174
175
176
177
178
179
180
181
182
183
184
185
186
187
188
189
190
191
192
193
194
195
196
197
198
199
200
201
202
203
204
205
206
207
208
209
HAPPY
210
211
212
213
214
215
216
217
218
219
220
221
222
223
224
225
226
227
228

1.Margauz Teicholz - 7/30/89
2.Anastasia Voskresenskaya - 11/29/88
3.Kyle Zamcheck - 7/9/89
4.Josh Zagar - 9/4/89
5.Hailey Virusso - 10/31/89
6.Joanna Vinick - 3/30/89
7.Alexis Witkower - 12/15/88
8.Emmy Whistler - 7/10/89
9.Jessica Weinstein - 11/16/89
10.Brett Weisman - 2/28/89
11.Andy Camann - 9/4/88
12.Colin Chaunche - 6/10/89
13.Josh Binus - 9/13/88
14.Jeffery Block - 8/19/89
15.Seth Mermelstein -19/88
16.Anton Brevde - 1/14/89
17.Katherin Brodoff - 2/2/89
18.Adam Budovsky - 11/11/89
19.Madeline Chansky - 8/22/89
20.Jennifer Cheung - 6/19/89
21.Yael Shabani - 5/9/89
22.Tim Smilie - 5/31/89
23.Ben Paret - 2/20/89
24.Lisa Seidenberg - 1/20/89
25.Sara Segal - 1/11/89
26.Elana Scudder - 9/7/89
27.Caitlin Sawyer - 4/9/89
28.Suzy Salgan - 3/7/89
29.Emma Rosenberg - 6/14/89
30.David Roop-Kharasch - 5/1/89
31.Jenny Pavlova - 6/22/89
32.Kerry Aucion - 4/11/89
33.Maria Otsuka - 2/15/89
34.Dan Rozenson - 6/16/89
35.Ryan Minihan - 9/2/88
36.Michelle Chan - 7/2/89
37.Daniel Testa - 1/19/89
38.Hilary Baker-Jennings - 6/25/89
39.Mark Delaney - 6/28/89
40.Marisa Ramos - 7/24/89
41.Sam Light - 11/27/89
42.Amanda Garces - 4/4/89
43.Amanda Lindquist - 8/5/88
44.Naomi Martin - 8/15/89
45.Diana Massimo - 7/19/89
46.Shanice Maxwell - 3/28/89
47.Kaila McDaniel - 1/25/89
48.Ahsley Melanson - 12/13/88
49.Justin Albert - 12/19/88
50.Ashley Michael - 3/28/89
51.Danny Hoshino - 11/5/89
52.Ben Cotton - 5/15/89
53.Mike Corey - 9/7/88
54.Ann Norris - 11/18/89
55.Rachel Landa - 9/1/89
56.Jessica Chin - 12/18/89
57.Sabrina Freiberg-Dale - 4/7/89
58.David Garson - 11/24/88
59.Gillian Sabbagh - 12/8/89
60. Eliza Rudegeair - 4/4/89
61.Hannah Lodi 7/7/89
62.Jeff Huberman - 11/28/89
63.Josh Dublin - 4/4/88
64.Keith Reis - 3/9/89
65.Gar Lee Huang - 9/8/88
66.Dan Hatten - 2/26/89
67.Michael Gordon - 4/13/89
68.Raviva Hanser - 4/18/89
69.Dan Groob - 6/16/89
70.Lucas Griswold - 9/1/89
71.Logan Griswold - 9/1/89
72.Adam Fischer - 1/25/89
73.Tamar Shabani - 5/9/89
74.Noah Drori - 4/23/89
75.Emily Shuster - 6/7/89
76.Sandy Crossman - 11/20/88
77.Grace Curley - 6/15/89
78.Allie Diamond - 1/7/89
79.Jessica Elman - 11/23/89
80.Karen Elterman - 7/10/89
81.Sarah Laski - 7/4/88
82.Rob Leaster - 9/15/88
83.Sun Yeon Lee - 2/22/89
84.Jenny Leland - 12/23/89
85.David Frankel - 1/24/89
86.Addie Lerner - 8/8/89
87.Justin Levine - 4/23/89
88.Jennifer Emmanoulidou - 10/16/89
89.Andrew Greenspon - 8/23/89
90.Alex Ashavsky - 12/21/88
91.Samantha Jaff - 3/23/89
92.Amanda Cheung - 4/21/89
93.Becky Karpovsky - 5/16/89
94.Abby Kaplan - 11/25/89
95. Caleb Johannes - 8/27/89
96.Stephanie Joe - 11/7/89
97.Kristina Jennings - 7/28/89
98.Melanie Hill - 5/3/89
99.Sheldon Jackson - 11/24/88
100.Sara Israel - 7/11/89
101.Juliann Kelley - 3/28/89
102.David Feig - 6/25/89
103.Jessica Duarte-Cherrie - 2/1/89
104.Max Anderson - 10/18/89
105.Sam Worth - 8/9/89
106.Noah Walker - 4/18/89
107.Bobby Wheeler - 3/20/89
108.Eli Rosenberg - 6/14/89
109.Jamison Lau - 6/16/89
110.Ilya Vidrin - 12/29/88
111.Elias Pogany - 6/18/89
112.Yulia Pipko - 5/24/89
113.Monica Melton - 4/18/89
114.Kathryn Adamo - 4/20/89
115. Elana Polivy - 3/25/89
116.Ashton Monestine - 7/1/89
117.Nicole Alicia Rodriguez - 8/8/89
118. Amy Radding - 1/18/89
119. Brad Pruente - 8/14/88
120.Daniel Radin - 3/9/89
121.Brian Tran - 11/24/89
122.Carl Valburn - 9/1/89
123.Stephan Tocci - 1/10/89
124.Tova Teperow - 7/31/89
125.Sam Tagerman - 12/9/89
126.Nate Stein - 3/14/89
127.Abbey Steffens - 10/31/89
128.Molly Sonner - 5/13/89
129.Lily Gordon-Koven - 7/13/89
130.Garhett Solomon - 10/17/89
131.Stephanie Newton - 2/12/89
132.Anna Mitkevicius - 3/3/89
133.Carrie Mintzer - 9/4/88
134.Irina Nesterenko - 5/17/89
135.Nick Nutu - 2/13/89
136.Jessica Nurse - 7/26/89
137.Ashley Norman - 7/27/89
138.Lauren O'Keefe - 7/4/89
139.Ayatt Alamasi - 5/25/89
140.Pamela Ormaechea - 1/14/89
141.Alexander Olesker - 7/20/89
142. Jet Striar - 5/18/89
143.Abby Shaw - 8/29/89
144.Alyssa Gosman - 5/28/89
145.Sarah Ebstein - 5/8/89
146.Emily Siagel - 8/30/89
147.Rachel Rothendler - 10/28/89
148.Samantha Garde - 1/16/89
149.Tom Iancovici - 2/12/89
150.Ariel Gold - 10/31/89
151. Sara Pellegrom - 6/26/89
152.Elizabeth Pezza - 3/10/89
153.Amanda Pensack - 10/7/89
154.Rob Kenney - 4/3/89
155.Julia + Sam Pashall - 11/16/88
156.Zoya Khatuntseva - 5/11/89
157.Sally Kremendahl - 3/20/89
158.Nikki Chemel - 9/29/89
159.Maia Kipman - 7/10/89
160.David Krinsky - 11/13/88
161.Eric Contente - 5/5/89
162.Whitney Muroff - 5/17/89
163,Deniz Aktas - 1/10/89
164.Jamie Eysenbach - 9/9/89
165.Eileen Fairley - 12/31/88
166.Jenna Goldfine - 12/13/88
167.Belle Fitzgibbon - 1/7/89
168.Emma Kroschell - 8/15/89
169.Robert Hass - 7/25/89
170.Samantha Lappin - 12/16/89
171.Carmen Bell - 3/2/89
172.Victoria Berdichevsky - 11/30/89
173.Deborah Bernhard - 8/3/89
174.Deb Berlin - 9/28/89
175.Peter Ben-Simon - 8/1/88
176.Rachel Bauer - 3/17/89
177.Charlotte Badler - 7/7/89
178.Nikki Goldberg - 7/25/89
179.Jason Greenberg - 11/9/89
180.Diane Agulnick - 4/30/89
181.Rory Clark - 11/18/89
182.Jake Hirsch - 9/10/89
183.Sondra Saporta - 1/25/89
184.Jessica Dennett - 10/6/88
185. Jesse Adelman - 2/1/89
186.Samuel Donovan - 8/27/89
187.Alisa Timashpolsky - 8/17/89
188.Anat Goldberg - 8/13/89
189.Ben March - 2/20/89
190.Jeff Corrado - 7/25/89
191. Emma Rudie - 6/1/89
192.Ali Gallagher - 6/6/89
193.Benjamin Gerstein - 8/23/88
194.Adam Coolidge - 3/13/89
195.Donna Yee - 7/3/89
196.Rachel Yanofsky - 9/22/89
197.Linda Young-????
198.David Wolberg - 12/25/88
199.Evan Hoffman - 3/6/89
200.Julia Nary - 2/19/89
201.EG Gaffin-Cahn - 11/16/89
202.Julie Atmaca - 8/9/89

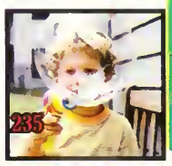

203.Amy Kaufman - 11/3/89
204.Ed Li - 7/1/89
205.Sara Sokolove - 10/5/89
206.Eric Farber - 8/15/89
207.Andrew Concannon - 4/15/89
208.Daniel Jih - 5/2/89
209.Ariel Wittenberg - 5/10/89
210.Vivian Haime - 10/3/88
211.Adam Armstrong -
212.Alan Brewer -
213. Anna Ivashko -
214.Annie Vernon-Melzer -
215.Ben Wu
216.Maya + Josh Reisz - 12/13/89 + 11/21/89
217.Arielle Schwartz
218.Molly Gardner - 9/12/89
219.
220.Nicholas Chiumenti -
221.Tess Primack
222.
223.Jennie Leiken - 5/11/89
224.
225.
226.
227.Kate Seniwongse
228.Bus Khiaophan
229.Matt Lui - 8/3/89
230.Yana Gozman
231.Roni Levy - 11/30/89
232.Jared Schy
233.Greg Garmil
234.Margot Lurie - 10/28/89
235.Harry Goldberg
236.Liz Snow
237.John Dixon
238.Maya Bialik - 5/8/89
239.Andrew Whitmore
240.Rachel Sklar
241.Adam Cohen
242.Stacey SooHoo

Left: What up Nathan Chan. What Up.

Below: Hisham wants to know who are you? Who, who, who who?

Above: Matt and Molly compare their shaina punims.

Left: Alexis, Brett, Whittney, smile for the camera. Right: Do you love Greg, now that he can dance?

We Couldn't Have Done It Without You...

Editors In Chief -
Amy Kaufman
Jasmine Mao

Advisors -
Mrs. Kenneally
Mr. Hammel

- Section Editors -

Michelle Chan
Jessica Chin
Nick Chiumenti
Rory Clark
Greg Garmil
Kayliegh Huang
Robyn Kaufman
Ed Li
Arielle Schwartz
Stacey SooHoo
Emily Tai
Joanna Vinick

Staff

Adrea Wong
Kathee Li
Donna Yee
Erica Rose
Ruthie Bolotin
Annie Lopatin

We would like to say a special thank you to all of our photographers and writers. There is no way to name all of you, but without your help and cooperation there would be no yearbook.
Thank You all very much!

We would like to thank Marie Otsuka, voted Best Female Artist, for designing our beautiful cover. It looks fantastic Marie, Thanks!

We also want to acknowledge DaVor Photography, especially Eric Weisz, for helping us with our winter sports team photos and candids.

DAVOR PHOTOGRAPHY

YEARBOOK STAFF-

You guys all worked really hard this year, and it has all paid off. CONGRATS! The book looks beautiful and it is all thanks to you guys! I want to especially thank all of our Seniors, Ed, Nick, Rory, Joanna, Michelle, Jessica, Greg, Arielle, and Emily, for devoting their time to the yearbook this year and really sticking with it. I know that this year hasn't been easy, but you guys did great and we all really appreciate the time you put in. You will be very hard to replace next year...let's face it, IMPOSSIBLE to replace, but we will do our best to find people to fill your shoes.

Good Luck in the years to come!!

Yearbook seniors and advisors working hard on our wonderful yearbook

Our beautiful Brett.....
Congratulations on all that you have accomplished.
We are so proud of you.
"The only thing we can control is our attitude.
I am still convinced that life is 10% what happens to me and
90% how I react to it."
- Charles Swindoll

We love you very much and wish you success
as you continue your life long journey.
Mom, Dad, Mark and Adam

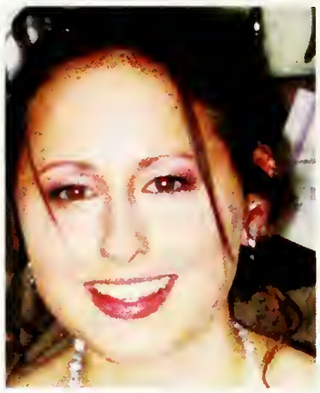

Dear Arielle,
Congratulations on this wonderful milestone in your life! We are all so proud of your outstanding accomplishments, and we wish you a bright and happy future!
Good Luck! We Love You!
Mom, Dad, Aviva, Grandma Millie, and Grandma Marilyn

Congratulations
Michael

We're so proud of you!

Love,
Mom, Dad, Logan, Brian,
Laurie, Steve, and Beckett

From Southborough to Florida, Disney World to Seattle, the Pacific West to Grand Haven, The Woodlands, and finally on to Newton, your journey has just begun. "Go confidently in the direction of your dreams. Live the life you've imagined."
- Henry David Thoreau

Congratulations on your many accomplishments, Caitlin. You are one truly amazing young lady!

Love,
Mom, Dad and Courtney
'Sue, Dick, and of course, Jane

Congratulations, Masha!
May you be always surrounded by friends!
Love and happiness!
Mom, Dad and your little sister Alice.

From the first day to the last...
you have always made us smile.
Love, Mom and Dad

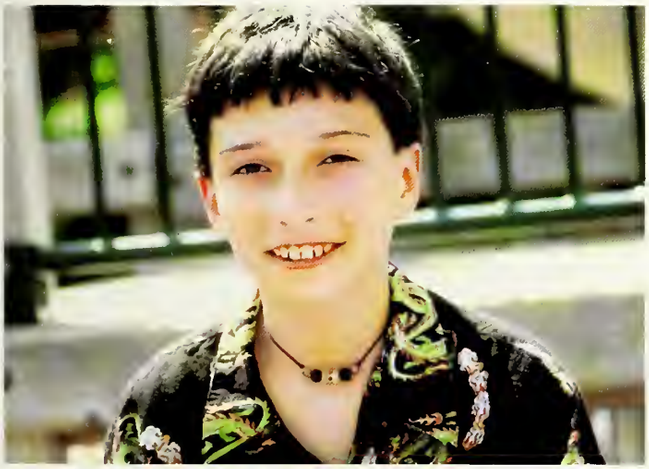

Elisa,
For your hard work and accomplishments,
Your kindness and compassion,
We are so proud of you.
Love, Mom, Dad and Ben

Congratulations, Carly!

To the sky, you will fly, always ask why, laugh and cry

TRY

We love you around the world and back again

XOX - Mom and David

Jessie, your winning smile, enthusiastic spirit, determination, kind heart and questioning nature will make you a success at anything you do. We love listening to you sing everywhere - all the time. We have enjoyed watching your theatre, dance and sports accomplishments as well as your love of music grow. We are so proud of you and look forward with you to an exciting future. Congratulations!!!
Love Mom, Dad, Nicole, Holly
and all the rest of your family

Oh, the places you'll go!
Congratulations, Jeffrey.
With much love from Mom, Dad, Peter, and Rusty (woof!)

JOSHUA

Enjoy the road ahead.

We are so proud of you.

Love,

Mom, Dad, Lauren and Nana

Kristina,
We are so proud of you!
Congratulations and Good Luck!
Love, Mom, Dad & John

Dear Amy,
Keep that smile!
Congratulations and good luck.
Love,
Abba, Ima and Lisa

In daylight you dance, your spirit unleashed,
you delight in learning, your laughter a song.
At night you sleep, your soul at rest,
Your face like an angel, your dreams unfolding,
All the while we watch with joy and love as you grow.

We love you Alexis
Mom & Dad

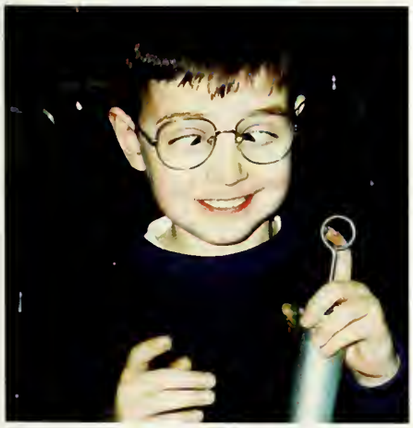

Andy,
We are so proud of you and
all of your accomplishments.
We know you will succeed at
whatever you do and may all
your dreams come true.
Love,
Dad, Mom and Zac

To Will:

Congratulations from the Morningstar-Kruger Crew, your original fan club.

Love, Mom, Jahnt, Nana Jane, Jenna, Dickie, Faith, Pam, Luis, Kathy and Ariel

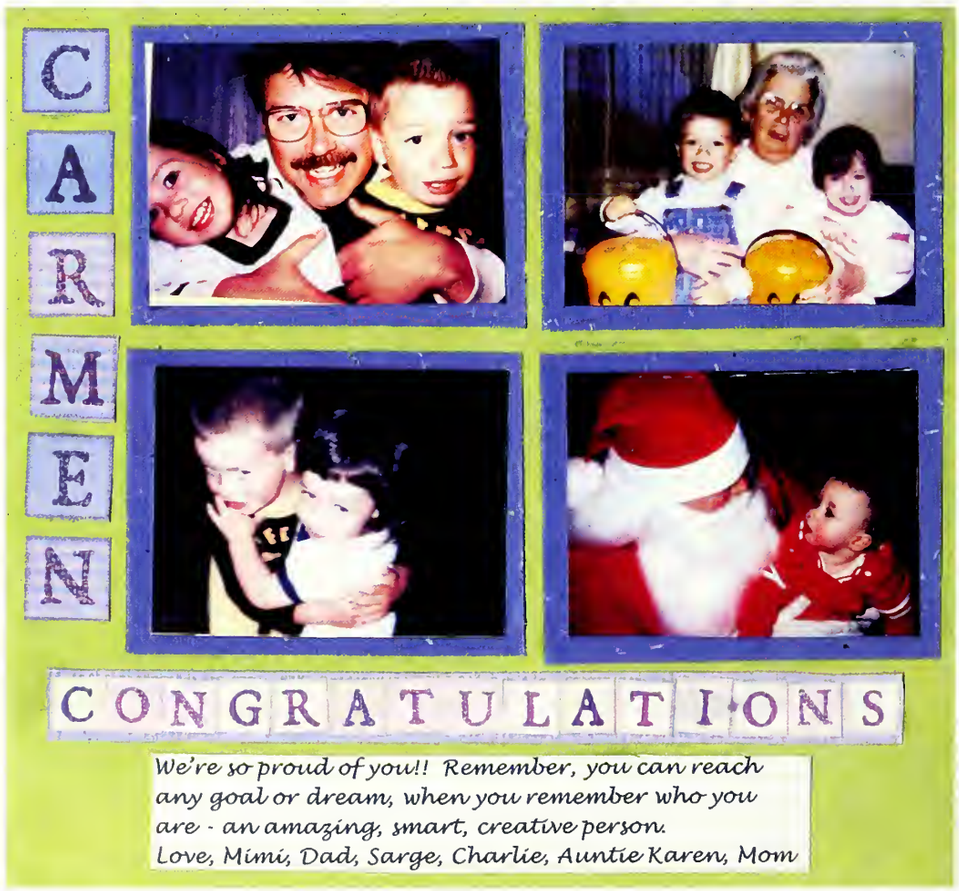

CONGRATULATIONS, Big Brother!
We love you, Justin
From your family

Congrats Dave

How can it be that you are graduating High School already? Wasn't it just yesterday you were finger painting in Nursery School?

Davey, it has been a true blessing watching you grow and become the fine young man you are today and it is with immense pride and joy that we wish you Mazeltov on your graduation. You light up our lives and we love you more than words can possibly communicate.

God Bless you sweetheart for a lifetime of Health, Happiness and Success

Mom, Dad, Kel and Rocco

"Never mistake knawledge far wisdam. One helps you make a living; the ather helps you make a life."
- S.Carey

Seek adventure

Connect with nature

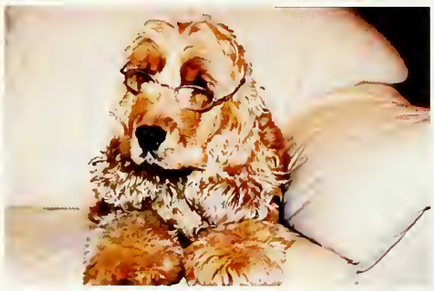

Pursue knowledge

Have fun

Dear Noah,
We are very proud of you.
We wish you health, happiness, and all that you wish for.
Love Always,
Emai, Abai, Tal, Leigh, Oliver

Remember your heritage

Dear Spencer,
Lucky for us that some things never change...
including how you continue to make us proud.
We love you - Mom, Dad, and Taylor

To Julia

We Saved the Best For Last!!!

WE LOVE YOU !!!
CONGRATULATIONS!!!

Mom and Dad
Mark and AJ
Cody

pretty forty.com

Sam, may you always run free!
You're the best!

Mom, Dad, and Ava

CONGRATULATIONS NICOLE!

To the best big sister in the world.

Thanks for introducingf me to cake batter ice cream and playing Tomb Raider!

Good luck in college!

Love your little sister "Kippy McGrunder"

PS: Daddy, Mommy and Lady are very proud of you too!

Adam,
You finally made it. We're very proud of you. The journey is not over; it has only begun.
We love you!
Mom, Dad, Ali & Melissa

Ariel

We are so proud of you!
We wish you much happiness and success.
With much love,
Mom, Dad and David
XOX

'If ever there is tomorrow when we're not together....there is something you must always remember. You are braver than you believe, stronger than you seem, and smarter than you think. But the most important thing is, even if we're apart I'll always be with you.'

said Winnie-the--Pooh to Christopher Robin

Allie and Elana-
We are so proud of you!!!!

With love always-
Leslie & David and Marcie & Bill

Gisele,
Congratulations on your high school graduation!
We are so proud of you!
With all our love,
Papa, Mommy, Nadine, Karine, Chabelis and Andeas and Tate,
Mama and Abuelo

Congratulations, Sammee!!

Your winning smile, warm personality, brilliance, and sense of humor will carry you anywhere you choose!
We love you!

Love, Mom, Dad, Carli and Maggie Mae

Thanks for all the smiles!
We love you,
Annie!

Mom, Dad, and Gabby

Dreams Come True,
Sarah Laski

Love,
Dad, Mom, Anna,
Aunt Fran
and Grandma

Dear David,

Congratulations!

We are so proud of you.

All our love,

Mom, Dad and Emily

Congratulations, Christopher!

We are proud of you!

(And don't take any wooden nickels.)

Love, Dad and Mom

Abby,
You worked hard from the very beginning and we are so proud of all you have accomplished! Your giving spirit and big heart will always serve you well. We love you so much. Miss you already!
Your very proud parents and sister

Adam
We are so proud of you and the person that you have grown up to be. You're the best son and older brother. May all your hopes and dreams come true and always remember how much love we have for you!
Love, Mom and Carly and never forget "Dad" is always with you

David -
Best of luck in your new life!
Love Olya, Misha, Natasha & Ricky

Dear Amanda,
Congratulations!
You have come such a long way, and we are so proud of you!
Love, Mom, Dad, Dani and Roxy

Adam,
You make us proud of you
every single day.
Congratulations and good luck
in college!
Love,
Mom, Dad and Justin

Ben,
We are so proud of you.
Enjoy your journey and know
we love you.
Mom, Dad and Anna

Congratulations!

Monica

Good luck in college and may
all of your dreams come true.
We will miss you and are
so very proud of you.
Love always,
Mom, Dad, and Nicole

Congratulations Stephen
We are so proud of you! May you reach your dreams & explore all your goals. You deserve all the happiness in life that you bring to us.
Love & Hugs,
Mom, Dad, Jason, Jarrod & Jeff

To Kaila,
You go, girl!
Congratulations
to you and the
class of '07. We're
so proud and
grateful for all
the precious
moments.
Love you forever,
Mom, Nana,
Papa, Zeke &
Maggie

CONGRATULATIONS
KATT!

ALL OUR LOVE,

MOM, DAD,
JACKIE & TOM

DANIEL

FELICITACIONS
TE
DESEAMOS
MAZEL TOV

EXITOS
CON TODO CARINO
MAMI, PAPI, ANDREA & DAVID

CONGRATULATIONS DAN

Good luck in college We are very proud of you.

Love
Mom, Dad, Andrew & Jennifer.

!!Evan Michael Lank!!

From the first moment of your
10 lb. (really 9 lbs. 14 oz.)
entrance into our lives,
it has been so very clear
that you have been the perfect
last piece to our family jigsaw puzzle.
You are bright, beautiful, bold,
beckoning, beguiling, brave, baffling
but all the while beloved beyond words.
Please remember you will always
remain securely in our hearts,
Embedded in our souls and you give
tremendous meaning to our lives.
Way to go, Angel.
All our love, Mom, Dad and David

CONGRATULATIONS JON!

We are so proud of you, and very excited about what lies ahead !

With love from
Jody, Dustin,
Ben, Sam, Nan,
Kate, Carrie, & Gen
Mom and Curt Dad and Paige

From Brokedown Palace (Grateful Dead)

It's a far-gone lullaby
Sung many years ago
Mama, Mama, many worlds I've come
since I first left home

Going home, going home
By the waterside I will rest my bones
Listen to the river sing sweet songs
To rock my soul.

To Royi Metzer,

Ram, Efrat, Gil, Maya and Daniel are very proud of you and hope that you'll continue to do well and be happy wherever you'll choose to go.

We are wishing you the best of luck upcoming future.

We know well miss you!

We love you!!!

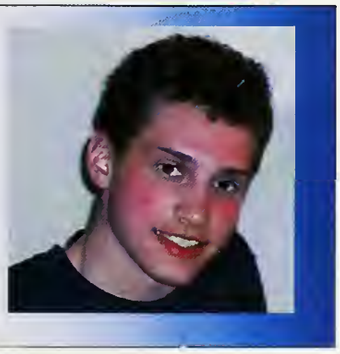

Congratulations Joe!!
We're very proud of you.

Love,
Mom, Dad and Mike

We're so proud of you Diane. Great Job!

We Love You!!

Mom, Dad, Josh and Alli

LILY

BE KIND

TELL THE TRUTH

EAT GOOD FOOD

MOM, DAD, & SAM

Sam and Julia,

Your confidence and abilities will take you to the farthest realms of your dreams. As you travel, give your energy to the world. Shows kindness to those you meet and share the rewards of generosity. Work to surpass challenges that will inspire others to follow. Demonstrate how determination can vanquish disappointment. Use your wisdom and knowledge to bring success to your endeavors. Most important, find your passion and pursue your happiness. It is nearby, waiting. And know that wherever you venture, carry forever our love.

Mom and Dad

Alison Melinda Brown

You go girl!!!

We missed you this year but you did a great job!!!

Love You!!!

Mom, Dad, Maddy, Margot, Rosa, Pudge and Cooper

HAILEY

PLANT YOUR DREAMS
AND
THE MIRACLES WILL GROW!

WE BELIEVE IN YOU!

LOVE, MOM, JIM AND JARED

TO THOSE SUNDAY FOOTBALL BUDDIES...

From bikes to cars, players to coaches and boys to men
Still crazy together after all these years!
Congratulations & Good Luck!!!
We love you,
The Corrado, Huberman & Striar families

To the real Ali G–

You bring joy, laughter, passion and integrity to life. We are very proud of who you are and what you have accomplished, so far. Can't wait to watch you soar.

And, to quote a famous Dr.....

"...Kid, you'll move mountains!
So...be your name Buxbaum or Bixby or Bray or
Mordecai ALI Van Allen O'Shea
Today is your day!
Your mountain is waiting.
So...get on your way.

Live your dreams, Ali. There's a great big world out there for you to explore.

We love you so much,
Mom, Dad and Kate

Amy,
May you always be as happy as you were then.

Love,
Dad, Mom, Robbie & Rico

Emily,

We are so proud of you and your accomplishments,

Keep smiling!
Love,
Mom, Dad & Abby

We are so proud of you today and, everyday!!

As you move into the next exciting chapter of your life...

Keep the wind at your back
and
DREAM BIG!!!

Love,
Mom, Les, Papa, Rich,
Jessica, Stephanie, and Gregge

CONGRATULATIONS, JOE!

We are very proud of you.
Relax! Enjoy your summer.
We know that you will do great things at Northwestern next year.

Love, Mom, Dad and Mike

Congratulations Abbey!

Your determination, hard work and abilities have made you a success. You've been making your parents proud for many years now and we appreciate what you've accomplished.

We know this is just the beginning of a lot of great things in your future and we're looking forward to them with you.

We love you very much.

Mom and Dad

Sally, you bring joy to our family,
now it is time to share it
with the world!
Love, all of us

Scott, Congratulations... you've worked very hard and done a great job at Newton South.

May you succeed just as well in college and everything else in your life. Amy and I love you very much and are very proud of you!
Dad

Allie,
Eighteen years ago, we celebrated the day you were born. Every day since then, you have brought joy and love into the lives of your family and friends.
You have met the challenges and risen above them.
We are so proud of the person you have become.
We love you past the moon...
Mom, Dad and Jon

Margot,
Congratulations! You go girl!
Love, Mom, Dad & Aron

Congratulations,

Rory!

May your hands always be busy
My your feet always be swift.
May you have a strong foundation
When the winds of change shift.
May your heart always be joyful
May your song always be sung
May you stay forever young
-Bob Dylan

We are all so fabulously proud of you!!

With love,

Mom, Dad, Meredith, Granny Jack, Uncle Bart, Auntie Mitchie, Uncle Rob, Aunt Brenda, Dan, Kristen, Duffy and, of course, Trevor and Julia.

JENNY LELAND

We wished for a little girl and there you were...everything and more! You've overcome so many obstacles and achieved so much...we're so much more than proud...you give your all to everything you do and it shows...you don't just accomplish, you excel. You are such a gift and we are so lucky. We can't wait to see your future unfold, with your eyes, mind and heart wide open...and giving. We hope you always set and achieve lofty goals, and that you have all the happiness you deserve. We love you forever, Mom & Dad

If you will it, it is no dream.
Theodor Herzl

Vivi:
Congratulations on all your efforts and achievements; you have mastered the art of enthusiastically and consistently exceeding all our expectations.

Let's relax, enjoy and exercise.

Te queremos muchisimo,
Mami, Sari, Laura, Papi,
Grandma y Grandpa

Congratulations
Joe!

Love, Mom, Dad,
Margo and Willy

Nikki,
"Have great hopes and dare to go all out for them. Have great dreams and dare to live them. Have tremendous expectations and believe in them."
- Norman Vincent Peale
We believe in you and we are so proud of you! Enjoy all your journeys...
With love always, Mom, Dad and your brother Ryan

CONGRATULATIONS DAVID!

LOVE,

MOM, DAD,

SARAH AND LEAH

Jake,
Congratulations and love from your biggest fans.
Mom, Dad and Nate

Congratulations Class of 2007

from the Yearbook Staff

We marvel at all you've accomplished between then and now and we are very proud of you. May your future be filled with further success, happiness, friendships, and love.
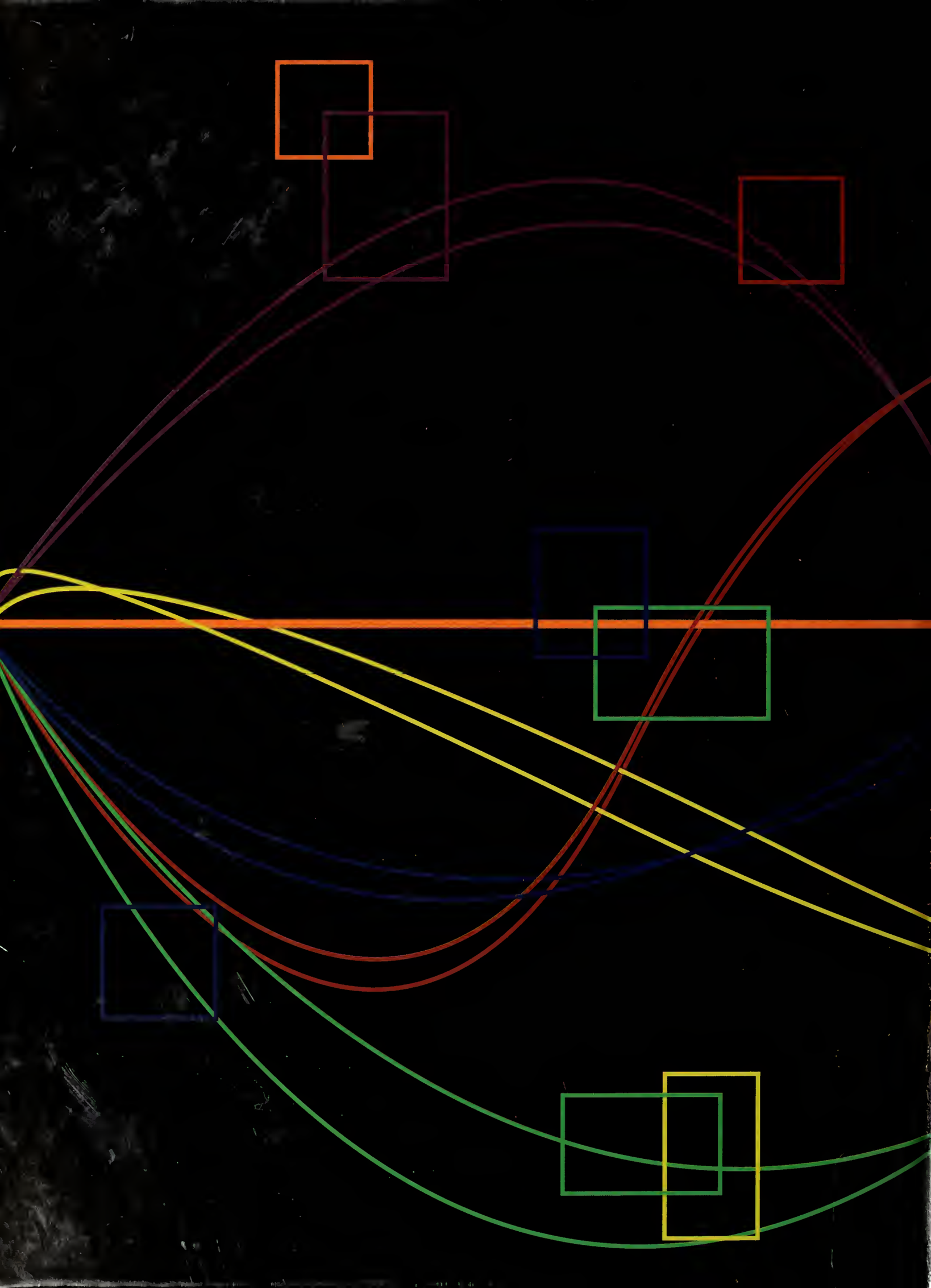
Mom, Dad, Hilary, and Ross